1962

TRILLIUM

COPIAH-LINCOLN JUNIOR COLLEGE

F. E. Thompson

The Annual Staff of Copiah-Lincoln Junior College
Presents

THE CO-LIN TRILLIUM
1962

BURLIAN WALKER
Editor

GLEN DITUCCI
Associate Editor

PAT CALHOUN
Business Manager

MRS. E. T. HARVEY
Sponsor

IN MEMORY OF

Robert Burns

IN MEMORY OF

Elvin Rushing

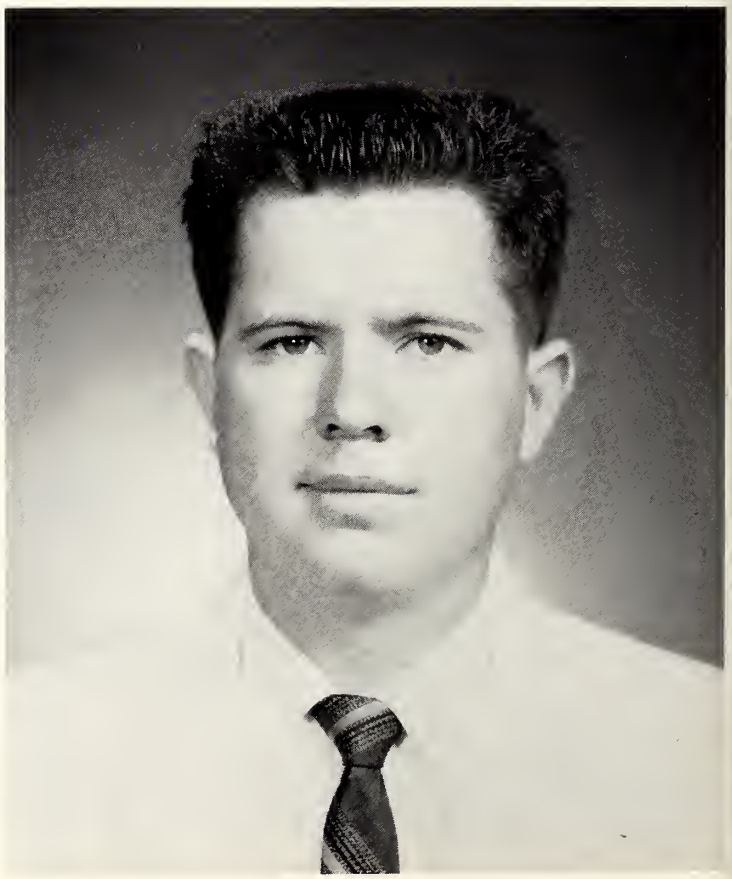

CONTENTS

Dedication

Book I

THE COLLEGE

Book II

CLASSES

Book III

PEEPS AT STUDENT LIFE

Book IV

FEATURES

Book V

SPORTS

Book VI

ACTIVITIES

Book VII

ADVERTISING

DEDICATION

Our personalities, characters, and entire lives are influenced by our associations with those whom we most admire and respect. This is especially true during our college days, and no influence is felt stronger or more deeply than that of our teachers. Realizing this, the Annual Staff gratefully dedicates this 1962 edition of the Co-Lin TRILLIUM to Mrs. E. T. Harvey, who, through her noble character and high Christian principles has had an influence upon great numbers of students. She has worked patiently, tirelessly, and unselfishly, both in the classroom at Copiah-Lincoln for 13 years and as a sponsor of the TRILLIUM for four years. Long after we leave Co-Lin our lives will be enriched by our association with this worthy lady.

THE TRILLIUM STAFF

1962

EXECUTIVE

ASSOCIATE EDITOR
Glen Di Tucci

FEATURE EDITOR
Loura Eastham

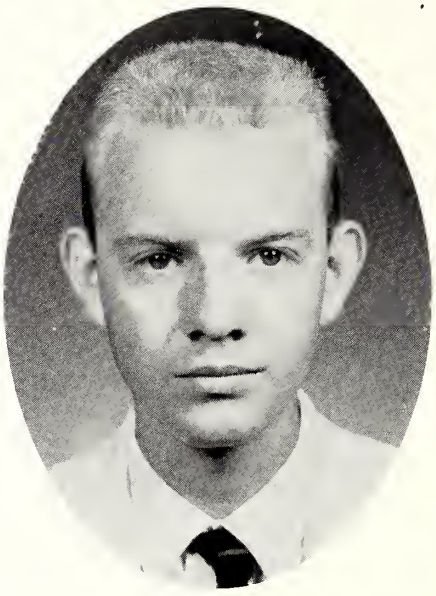

EDITOR
Burlian Walker

ART EDITOR
Claudia Crain

ACTIVITIES EDITOR
Marie Bloodworth

TRILLIUM STAFF

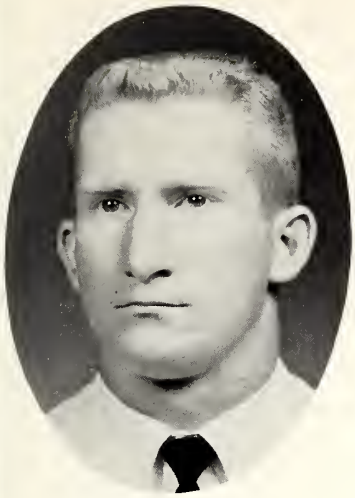

SPORTS EDITOR
Guy Barr, Jr.

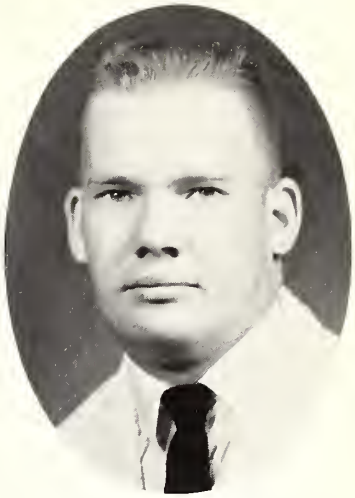

FACULTY EDITOR
Duane Russell

BUSINESS MANAGER
Pat Calhoun

COPY EDITOR
Peggy Coon

CLASS EDITOR
Naomi Buckley

ALMA MATER

Hail, Copiah-Lincoln

Sons and daughters true

Pledge thee our love;

We'll sing thy praise anew.

Faithfully and loyally

We'll ever honor thee;

We'll push thy colors on

To Victory.

COPIAH LINCOLN JUNIOR COLLEGE

BOOK I
THE COLLEGE

COPIAH-LINCOLN

JUNIOR COLLEGE

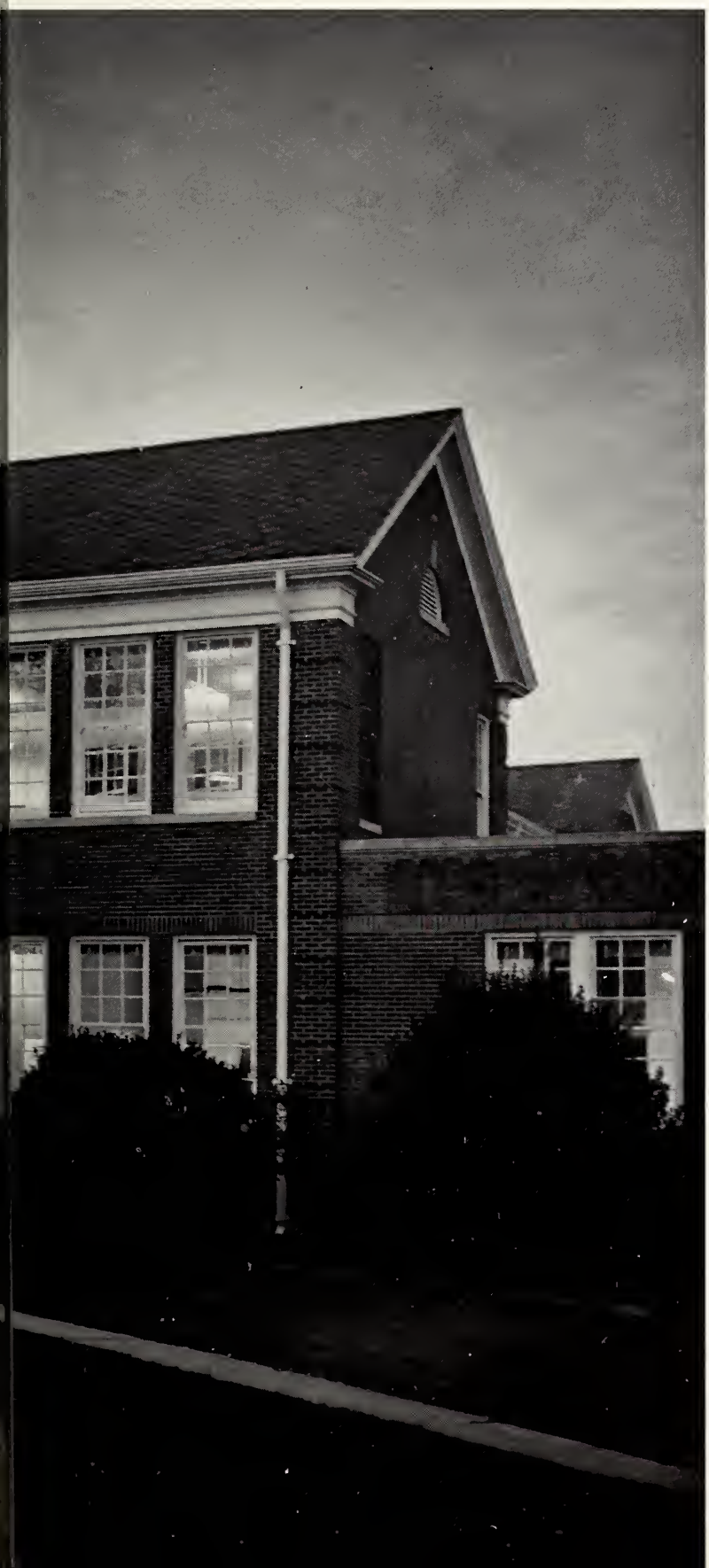

The History of Copiah-Lincoln Junior College is the story of men whose administration has undergone the trials of wars, depressions, and crowded conditions, and yet brought forth Copiah-Lincoln as one of the foremost junior colleges in the State of Mississippi.

THE WINTER OF

Copiah-Lincoln with a covering of ice and snow!

THE BIG FREEZE

Even the school pond froze; Mr. Knabb makes the test.

Kitchen trays were utilized for sledding!

OUR NEW GYM. . .

THE SOPHOMORE GIRLS' DORMITORY

LIBRARY . . .

ENTRANCE TO FRESHMAN BOYS' DORMITORY . . .

THE ADMINISTRATION BUILDING . . .

THE ARTS BUILDING . . .

FACULTY HOUSE . . .

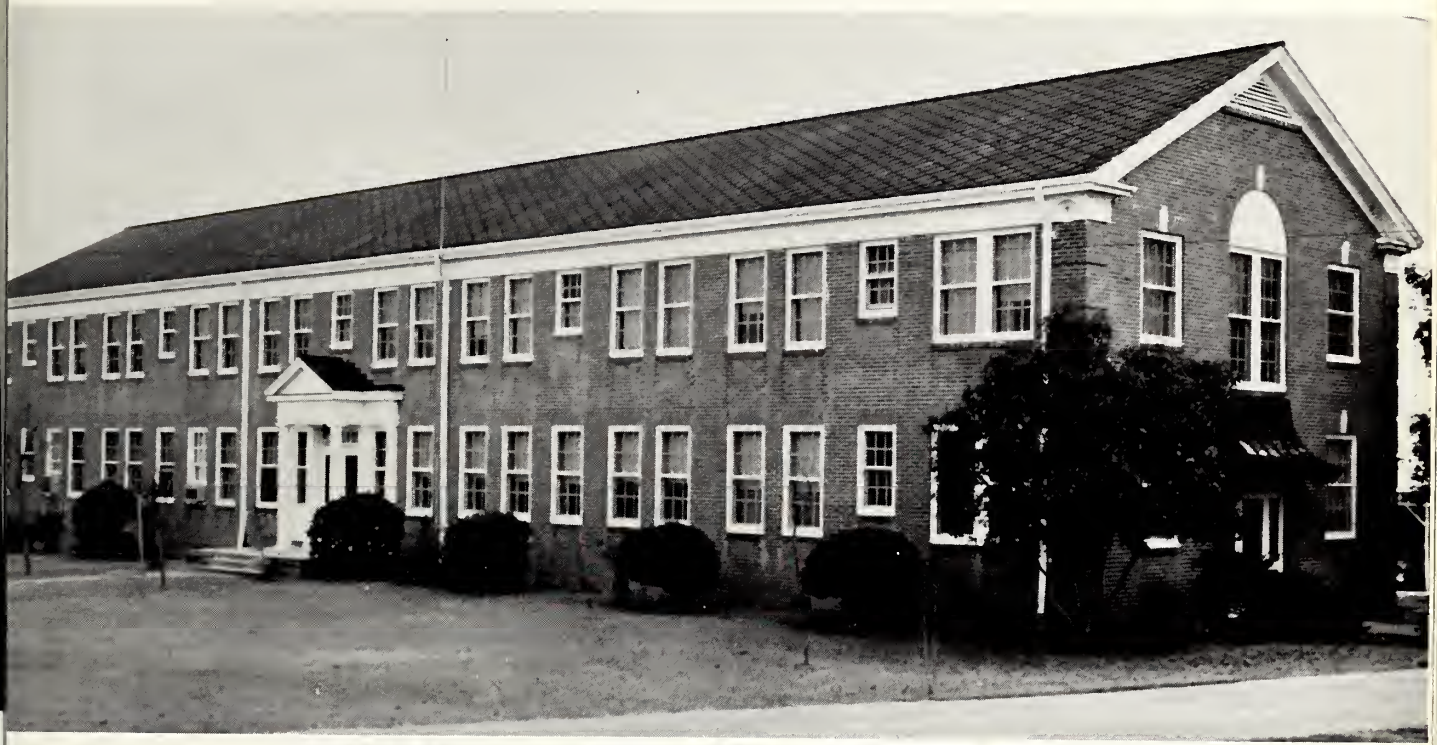

ACADEMIC BUILDING . . .

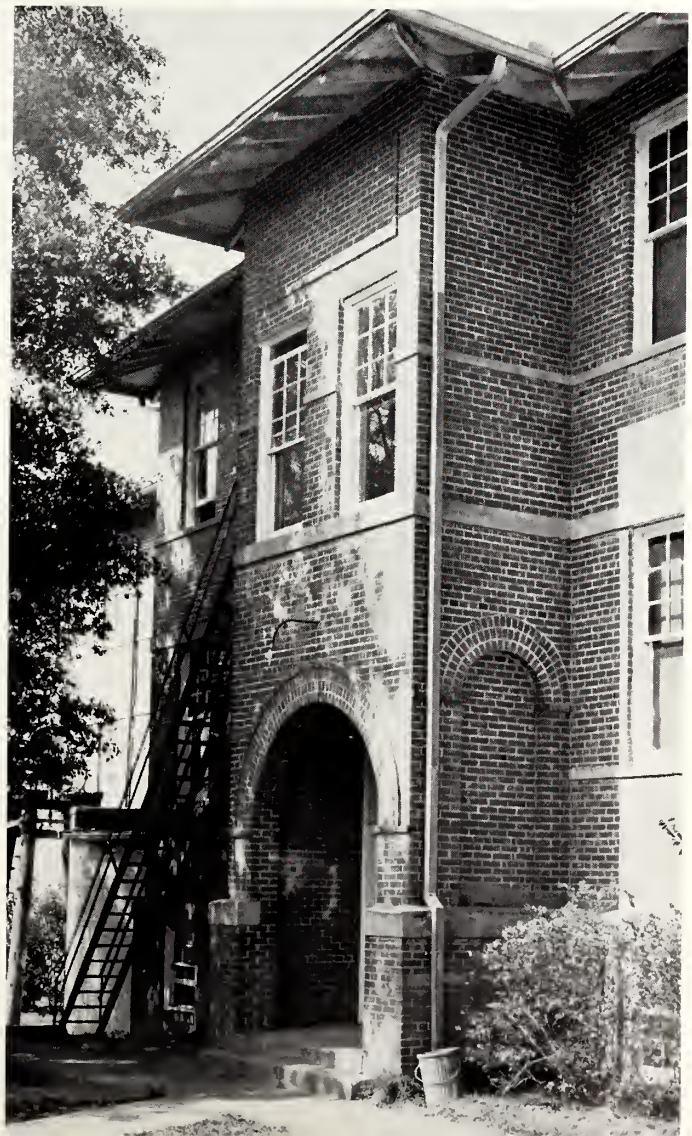

F. M. Fortenberry

PRESIDENT OF COPIAH-LINCOLN JUNIOR COLLEGE

President F. M. Fortenberry has been a member of the Copiah-Lincoln Junior College Administrative family for sixteen years. He began his record of service to the college in 1939 when he was appointed Coach, Assistant Dean, and Instructor in Science, which positions he held for six years. He has also served as Director of Athletics, Dean of Men, and Assistant to the President. In 1955, he became the fourth president of Copiah-Lincoln.

Born in Smith County, Polkville, Mississippi, on August 29, 1913, President Fortenberry attended Mississippi College at Clinton. He received his M.A. degree from the University of Mississippi in 1950.

His services as an educator and administrator are evidenced by the positions he has held at Copiah-Lincoln and in Mississippi.

Copiah-Lincoln Junior College is proud to have as its President one who is so capable and efficient—F. M. FORTENBERRY.

BOARD OF TRUSTEES

SEATED (left to right): Dr. Otho Messer, I. S. Bass, Robert Boling, W. S. Henley, Mrs. Ruby B. Larkin, E. Ray Izard, Bernell Berry, Frank Lowery.
STANDING (left to right): C. C. Graves, Jr., Sturge Dodds, Lester Furr, Horace Godbold, Pence Brown, C. C. Clark, Grady Calender, S. P. Torey.

MR. ROBERT E. REA, Secretary of the Board

ADMINISTRATORS

MR. B. E. HUNTER
Registrar
M.A., Mississippi
Southern College

MR. JAMES M. LEWIS
Principal of the
High School
M.Ed., Mississippi State
University

Our Administrators at work.

DEANS

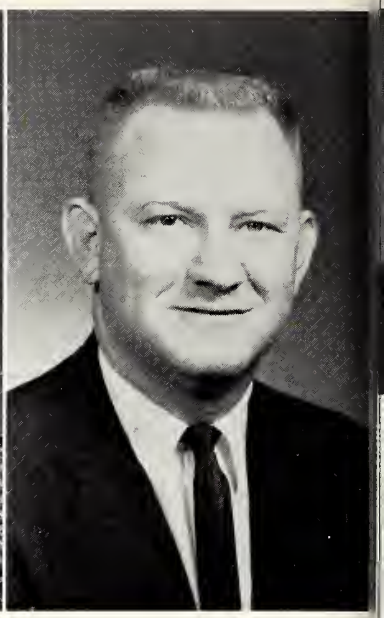

MRS. MATTIE W. BARTON
Dean of Women
M.A., University of Alabama

MR. CARLTON M. REID
Dean of Men
B.S., Mississippi State University

SECRETARIES, AND BUSINESS MANAGER

MR. GRAYDON L. MULLEN
Business Manager
Soule University, New Orleans

MRS. RUBY PEARL SMITH
Assistant Bookkeeper
A.A., Copiah- Lincoln
Junior College

MRS. GROVER SMITH
Secretary
A.A., Copiah-Lincoln
Junior College

The efficient secretary to the President.

MISS WILLIE MAE HAMILL
English
M.A., University of Alabama

MRS. E. T. HARVEY
English
M.A., Louisana State University

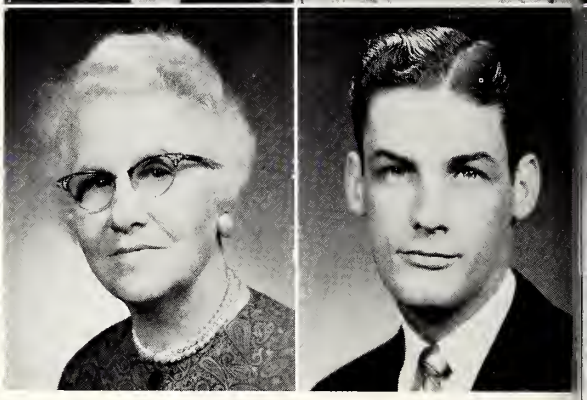

MRS. R. S. PURSER, SR.
French and English
A.B., Drury College

MR. BOONE SHELTON
English
A.B., Mississippi College

English Literature!

DEPARTMENT

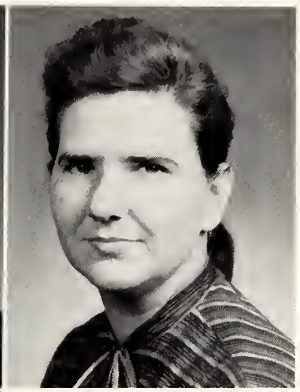

MR. JOHN RICHARD LANDRESS
Speech
B.D., Southern Baptist
Theological Seminary

MRS. JOHN R. LANDRESS
High School English
B.A., Blue Mountain College

MISS BARBARA MOAK
English
B.A., Mississippi College

A French Class

SCIENCE

MRS. SARA RICHARDSON
Chemistry
M.S., University of Mississippi

MR. DONALD S. JOHNSON
Physics
M.A., Mississippi Southern College

MR. W. RANDOLPH STRICKLAND
Science
M.A., Mississippi Southern College

The Zoology Laboratory

MATHEMATICS

MRS. FRED E. THOMPSON
Mathematics
B.M., Asbury College

MR. C. A. REYNOLDS
Mathematics
M.A., Mississippi Southern College

MR. FOREST CASE
Mathematics
B.S., Mississippi State University

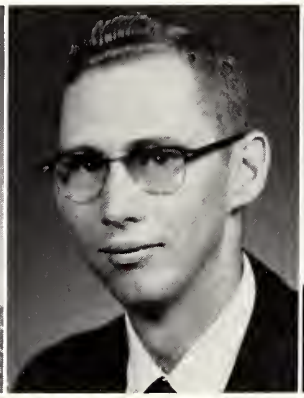

Mr. Case's Mathematics Class

PHYSICAL EDUCATION

MR. WALLACE HARGON
College Football
High School Science, Social Studies
B.S., Northeast Louisiana State College

MR. ALTON RICKS
College Basketball and Physical Education
M.A.. University of Mississippi

MISS DELORES BRUMFIELD
Physical Education
M.S., Mississippi Southern College

MR. BOB RICKETTS
Assistant Football Coach, Social Studies
B.S., Southern Louisiana State College

A Physical Education Class for Girls

SOCIAL STUDIES

MRS. VIVIAN A. BYRD
History
M.A., Mississippi Southern College

MISS ZELLE WEEMS
Psychology, Education
M.A., Mississippi Southern College

MR. CHARLES J. KING
H. S. Coach, Social Studies
B.A., Mississippi College

MR. JAMES M. COOPER
Social Studies
B.S., Mississippi College

BIBLE

MR. ROD L. ENTREKIN
Bible
D.D., Emory University

MR. BOBBY SHANDS
Bible
B.D.N.O., Baptist
Theological Seminary

COMMERCE

MRS. F. M. FORTENBERRY
Business
M.A., University of Mississippi

MRS. JO ANN REID
Commerce
B.S., Mississippi State College for Women

MRS. CAROL S. STRICKLAND
Commerce
M.S., Mississippi Southern College

MR. FRED E. THOMPSON
Business
M.B.A., University of Mississippi

A Class in Commerce

VOCATIONAL AND AGRICULTURE

MR. MORRIS JACOBS
Industrial Arts
B.S., North Texas State College

MR. JACK THOMAS
Industrial Arts
B.S., North Texas State College

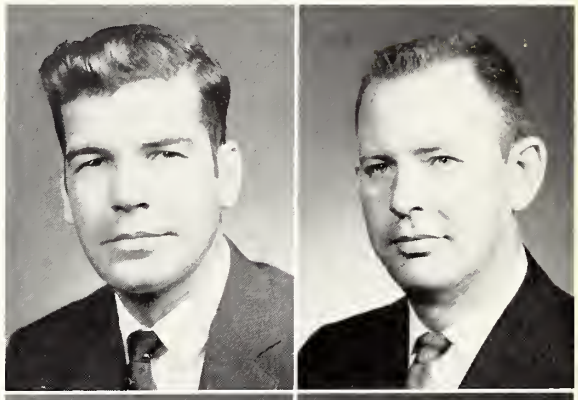

MR. T. S. MYERS
Agriculture
M.S., Mississippi State University

MR. D. A. HARRIS
Auto Mechanics

The new Mechanical Technology Building nears completion.

MUSIC AND BAND

MISS JULIA GUESS
Theory, Voice
M.A., Columbia University

MR. CLYDE WILSON
Band
M.M., Vandercook School of Music

MR. ALBERT WASMUS
Piano
M.M., Eastman School of Music

MR. JAMES W. RATCLIFF
Choral Director
M.S., M.N.O., Baptist Theological Seminary

Mr. Wasmus instructs Miss Dot Smith at the piano.

HOME ECONOMICS

MRS. SARAH G. JOHNSON
Home Economics
M.A., Mississippi Southern Colleg

DIETITIANS

Mrs. Allen, Mrs. Bill Roper, Mrs. Fannie M. Boutwell.

ADDITIONAL STAFF

MRS. GRAYDON L. MULLEN
Faculty House Hostess
B.S., Mississippi State College for Women

MRS. MARY LEE McDONALD
Dormitory Hostess

MISS ALLIE LEE LOFTON
College Nurse
R.N., King's Daughters Hospital

MRS. FRANK OSWALT
Librarian
Certificate in Library Science
Peabody College

MR. WAYNE KNABB
Publicity
B.A., Mississippi Southern College

The new Publicity Director smilingly greets the public.

COPIAH LINCOLN JUNIOR COLLEGE

BOOK II
CLASSES

SOPHOMORE CLASS OFFICERS

FIRST ROW, seated: Johnny Spencer, John Ed. Perritt, Ronnie St. Amant, Charley Ray Grayson.
SECOND ROW, standing: Miss Brumfield, sponsor: Katrina Cade, Alice Rose Smith, Pat Calhoun, Willie Myrtle Myers, Miss Weems, sponsor.

JOHN ED. PERRITT ..... President
KATRINA CADE ..... Vice President
WILLIE MYRTLE MYERS ..... Secretary
RONNIE ST. AMANT ..... Treasurer
JOHNNY SPENCER ..... Representative
PAT CALHOUN ..... Representative
CHARLES RAY GRAYSON ..... Representative
MISS DELORES BRUMFIELD
MISS ZELLE WEEMS
MR. FOREST CASE ..... Sponsors

JEFF M. ALEXANDER "Jeff"
D'Lo
Pre-Law

IRC 1, 2.

JOYCE ANDERSON "Joy"
Minneapolis, Minnesota
Stenography

YWCA 1, 2; Chorus 2; IRC 2; Westminster Foundation 1, 2; Colette 2.

ANN BARRETT "Ader"
Magee
Stenography

BSU 1, 2; YWCA 1, 2; YWA 2; Homecoming Court 2.

KENNETH D. BISHOP "Cue-Ball"
Hazlehurst
Business

CHARLES EDWARD AHREND "Ed"
Hazlehurst
Secondary Education

HENRY JAMES ALLEN "Buster"
Silver Creek
Secondary Education

Basketball 1; FTA 1, 2, officer 2; BSU 1, 2; Annual Staff 2.

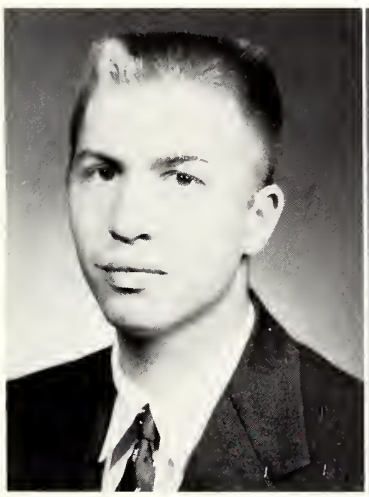

FANNIE LEE ATWOOD "Fanny"
Silver Creek
Business

BSU 1, 2; YWCA 1, 2; YWA 2; Chorus 2.

GUY BARR, JR. "Guy"
Magee
Physical Education

Football 1; Student Trainer 2; BSU 1, 2, President 2; Annual Staff 2, officer 2; Class officer 1; ESOC 1; SCA Council 2.

JODIE LEE BLAND "Jodie"
Fayette
Business

MARIE BLOODWORTH "Marie"
Jackson
General

SCA 1, 2, officer 2; YWCA 1, 2, officer 2; Westminster Fellowship 1, 2, officer 1, 2; Annual Staff 1, 2, officer 1, 2; Colettes 1, 2, Captain 2; IRC 1, 2, officer 2.

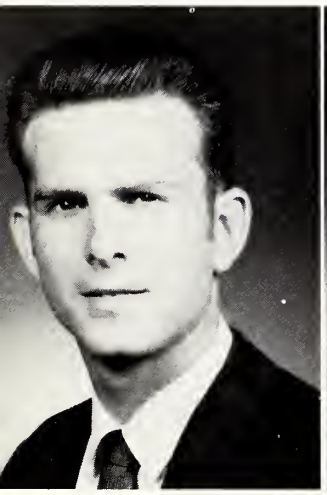

CARLOS BOYTE "Carlos"
Washington
Industrial Arts

Chorus 2; Men's Ensemble 1, 2.

CHARLOTTE ANN BROWN "Charlie"
Bogue Chitto
Secondary Education

YWCA 1, 2; YWA 1, 2, officer 2; BSU 1, 2, Executive Council 2; SCA Council 2, officer 2; French Club 1, 2, officer 2.

NAOMI BUCKLEY "Nomie"
Pinola
Elementary Education

YWCA 1, 2, officer 2; YWA 1, 2, President 2; SCA Council 2; BSU 1, 2, Executive Council 2, Greater Council 1, 2; Annual Staff 2, officer 2.

WILLARD MORSE BULLEN, JR. "Buddy"
Fayette
Engineering

Football 1, 2; Track 1, 2; Wesley 1, 2.

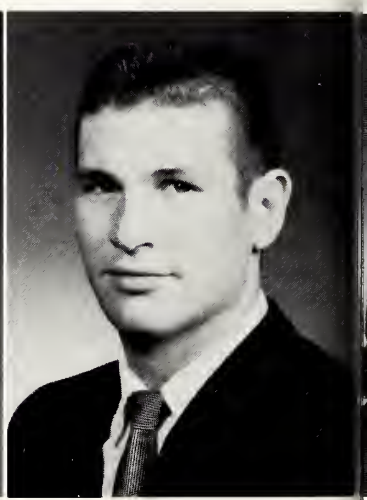

FLORA BURNHAM "Flora"
Magee
Elementary Education

YWCA 1, 2; Wesley Foundation 1, 2; FTA 1, 2.

LUTHER LEE BURNS "Lee"
Ruth
Major—?—oh well!

Glee Club 1, 2; Men's Ensemble 2.

BERNIECE BUTLER "Alma"
Meadville
Physical Education

FTA 1, 2; YWCA 1, 2; Wesley Foundation 1, 2.

DENNIS LARRY BUTLER "Larry"
Fair Oak Springs
Business Administration

IRC 1, 2; *Trillium* Staff 2, officer 2; YMCA 2, officer 2; SCA Council 2; BSU 1, 2, Greater Council 1, 2, Ridgecrest Staff 2; Band 2; ESOC 2.

KATRINA CADE "Trina"
Loyd Star
Mathematics

YWCA 1, 2, officer 2; YWA 1, 2; FTA 1, 2, officer 2; IRC 1, 2; Homecoming Court 1; Class officer 2; Annual Staff 2; ESOC 2.

ROGER DALE CALCOTE "Roger"
Monticello
Accounting

IRC 2; Phi Theta Kappa 2.

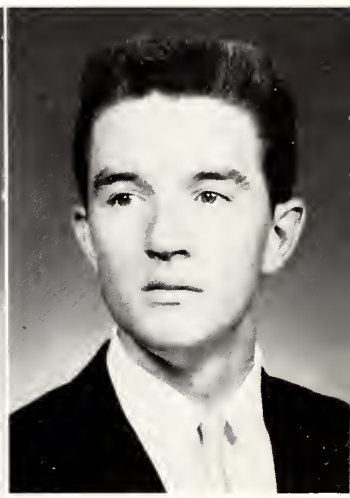

VIVIAN CALCOTE "Vivian"
Meadville
Music Education

Chorus 1, 2; Operetta 1; Colettes 1; Campus Favorite 1; Homecoming Queen 2; Wesley 1, 2, officer 2; Ensemble 1, 2; Beauty 2.

PATRICIA ANN CALHOUN "Pat"
Natchez
Stenography

YWCA 1, 2, President 2; SCA 2; ESOC 2; Class Representative 2; Annual Staff 2, Business Manager 2; BSU 1, 2, Executive Council 1, 2; Greater Council 1, 2; Phi Theta Kappa 1, 2, officer 2; YWA 2.

IRMA JEAN CASE "Wormie"
Brookhaven
Stenography

BSU 1, 2, officer 2; YWCA 1, 2; SCA 1, 2.

JAMES VERNON CASE "Jake"
Loyd Star
Auto Mechanics

BSU 1, 2.

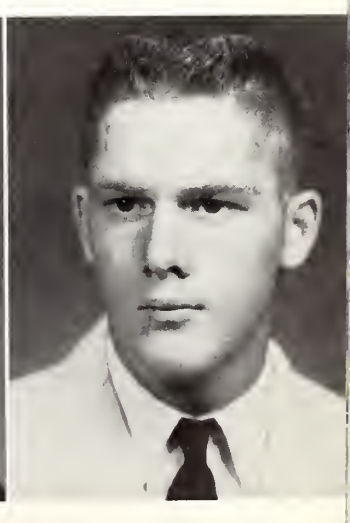

LAWRENCE J. CHAUVIN "Larry"
Natchez
Secondary Education

Transfer from Southern 2.

CHARLENE CLARK "Charlene"
Bogue Chitto
Home Economics

YWA 1, 2; YWCA 2; Glee Club 2; Home Economics Club 1, 2.

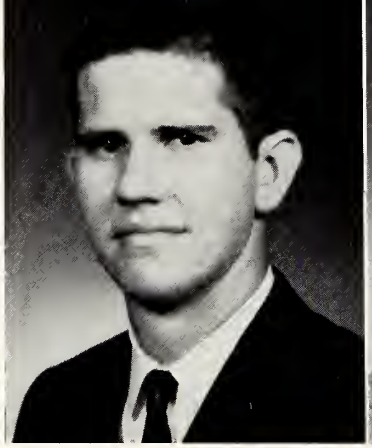

JOHN L. COLLINS "Pop"
Jackson
Forestry

Transfer from Hinds 1.

PEGGY WAYNE COON "Coonie"
Enterprise
Elementary Education

YWCA 1, 2, officer 2; YWA 1, 2, officer 2; FTA 1, 2, officer 2; IRC 1, 2; BSU 1, 2, Executive Council 2, Greater Council 1, 2; Annual Staff 1, 2, officer 2.

RICHARD WAYNE COOPER "Richard"
Batchelor, Louisiana
Drafting Technology

Newman Club 2, Vice President 2.

EARL COX "Earl"
Natchez
Physical Education

Football 1, 2; Track 1, 2; BSU 1, 2; Executive Council 2.

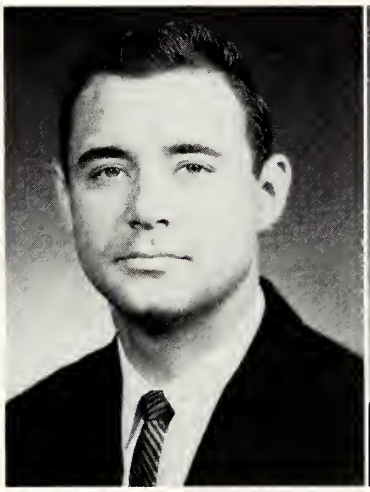

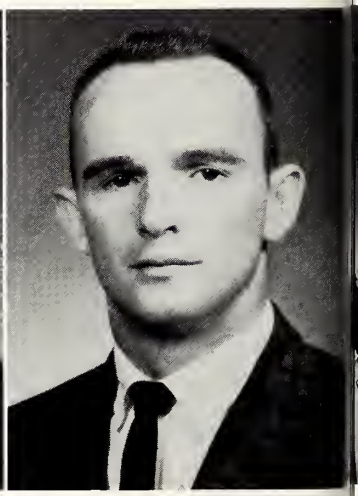

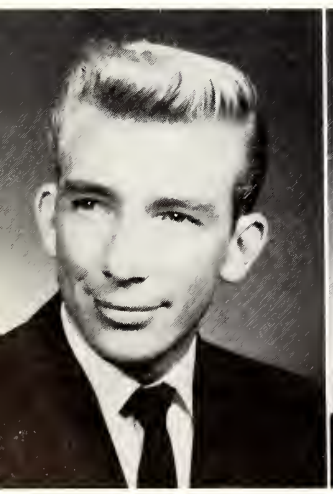

EUGENE CRAFT "Gene"
Magee
Business

CLAUDIA CRAIN "Jean"
Brookhaven
History—Art

Dramatics 1, 2; Glee Club 1; Colettes 2; IRC 1, 2, officer 2; Wesley Foundation 1; Annual Staff 2, officer 2; Beauty 2.

SHARON CULVER "Sharon"
Brookhaven
Lab Technician

Transfer from MSCW 2.

MARY FRANCES CUPIT "Mary Frances"
Loyd Star
Education

ROY WILSON DAUGHDRILL "Roy"
New Hebron
Secondary Education

Glee Club 1, 2, officer 2; French Club 1, 2, President 2; YMCA 2, officer 2; IRC 1; Annual Staff 2.

BRENDA SUE DICKEY "Brenda"
Lucien
Elementary Education

BSU 1, 2; Girls' Ensemble 2; Transfer from Mississippi College 2.

MARILYN DICKEY "Marilyn"
Brookhaven
Elementary Education

YWCA 1, 2; YWA 2; BSU 1, 2; FTA 2.

GLEN DI TUCCI "Glen"
Natchez
History Major

IRC 1, 2; French Club 2; Annual Staff 2, Assistant Editor 2; Westminster 1, 2, officer 1, 2; YWCA 1, 2.

LOURA EASTHAM "Loura"
Council Grove, Kansas
Elementary Education

Annual Staff 1, 2, officer 1, 2; Homecoming Court 2; Cheerleader 1, 2, Co-Head Cheerleader 2; BSU 1, 2, Greater Council 1, 2, Executive Council 2, Glorieta Staff 2; FTA 1, 2, officer 1, 2; SCA 2, Vice President 2; Campus Favorite 1; YWCA 1, 2; YWA 1; Dramatic Club 1, Play Cast 1.

DOUGLAS FALVEY "Douglas"
Loyd Star
Accounting

Basketball 1; YMCA 2.

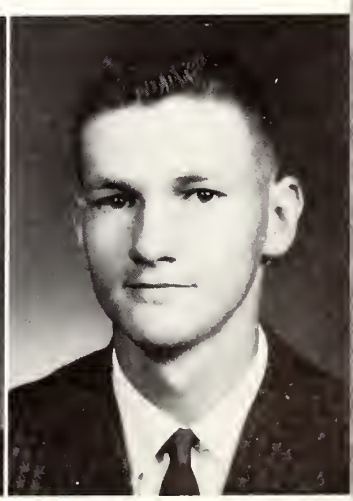

PAUL FLETCHER "Paul"
Natchez
General

Band 1, 2; BSU 1, 2, Greater Council 2.

JAMES WILSON FLOYD "Buckshot"
Magee
General

IRC 1, 2; BSU 1, 2; YMCA 1.

EDWARD EVANS FUNCHESS "Fungus"
Crystal Springs
Industrial Management

Band 1, 2; IRC 1, President 2; SCA 2; Wesley 1, 2; YMCA 1, 2, officer 1; Chemistry Club 1.

JERRY MATHIS GADDY "Jerry"
Crystal Springs
Draftsman

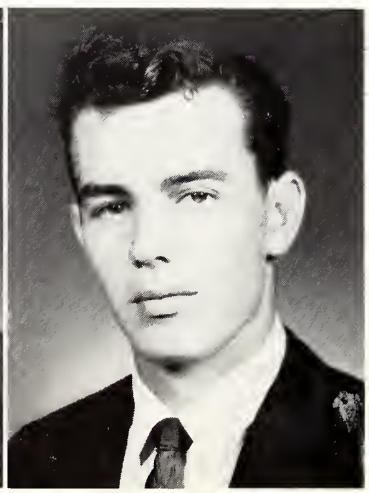

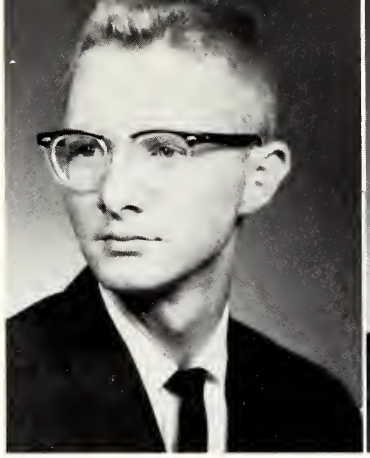
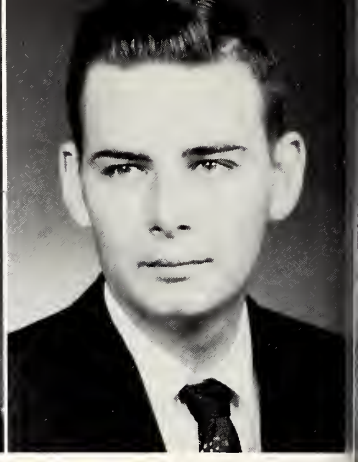

MARGARET ANNE FLYNN "Margaret"
Brookhaven
Stenography

YWCA 1, 2; Colettes 2.

FREDERICK ANDERSON FRIZELL "Fred"
Natchez
Theology

SCA President 2; Wesley Foundation 1, 2, President 2; YMCA officer 2; MSM Council 2; French Club 2; ESOC 2.

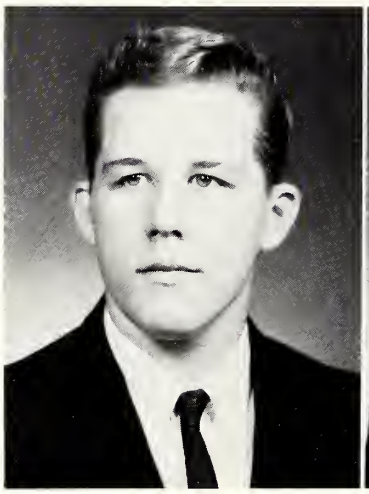

JAMES C. GARNER "Jim"
Andalusia, Ala.
Physical Education

Basketball 1, 2; BSU 1, 2, Greater Council 2; SCA 1; YMCA 1; Track 1; FFA 1, 2, officer 2.

CLAUDE IRWIN GARRETT JR. "Irwin"
Harrisville
Industrial Arts

REBA NELL GILL "Reba"
Brookhaven
English

FTA 1.

CHARLOTTE ANN GILLIS "Chaddy"
Gloster
Stenography

YWCA 1, 2, officer 2; BSU 1, 2; YWA 2.

CHARLES RAY GRAYSON "Charles"
Pinola
Engineering

YMCA 2, officer 2; Phi Theta Kappa 1, 2, officer 2; Chemistry Club 2; Class Representative 2; BSU 1, 2, Executive Council 2, Greater Council 1, 2.

VICTOR MARCEL GRICE "Butch"
Brookhaven
Business

N/A.

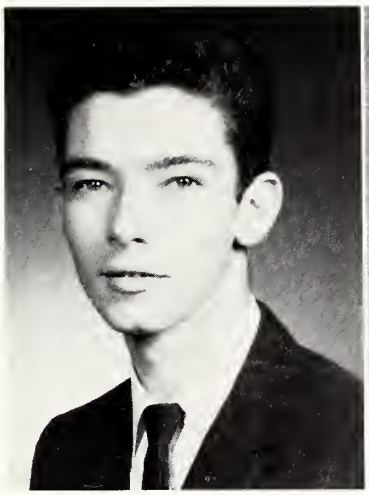

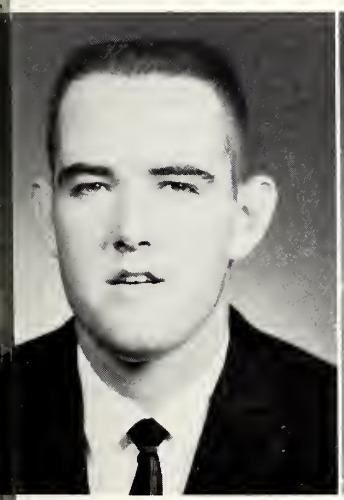

JOE GURLEY "Arkansas"
Blytheville, Arkansas
Agriculture

BSU 1, 2; Basketball Mgr. 1, 2.

JEWELL HAWKINS "Shortstuff"
Mendenhall
Physical Therapy

Wesley 1, 2; Dramatics 2; Chorus 2.

JERRY ALLEN HAWTHORNE "Jerry"
Natchez
Business Administration

Band 1; Wesley 1.

TOM EARL HENNINGTON "Tom"
Wesson
History

BSU 1, 2, Greater Council 2.

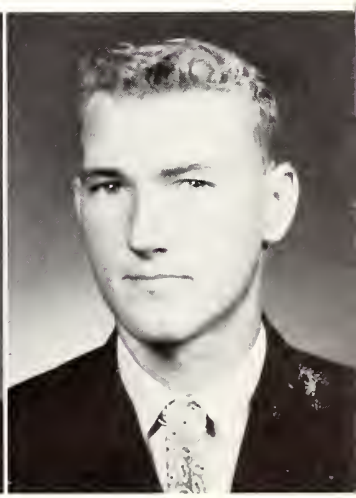

ZOULA MAE HENNINGTON "Zouler"
Wesson
Medical Technician

Class officer 1; Homecoming Maid 1; Campus Favorite 1; Colette 1, Head Colette 2; Phi Theta Kappa 2; BSU 1, 2, Executive Council 1, Greater Council 2; YWCA 2.

JUDY ANN HERRING "Judy"
Bogue Chitto
Stenography

BSU 1, 2, Greater Council 2; Chorus 1, 2; Ensemble 1, 2; Mixed Ensemble 1; FTA 1.

BARBARA HILTON "Barbara"
Brookhaven
Stenography

YWCA 1, 2; BSU 1, 2.

ROBIN HUDSON "Robin"
Mendenhall
General

Football 1, 2; BSU 1, 2, Executive Council 2; Freshman Day King 1.

CAROLYN HERRINGTON "Carolyn"
Magee
Stenography

YWCA 1, 2; BSU 1, 2; YWA 1, 2.

TOMMY JOE HESTER "Tommy"
Bude
Engineer

Jets 1.

PAUL EDMOND HUHN "Ed"
Pascagoula
Accounting

BSU 1, 2; Chorus 1, 2; Men's Ensemble 1, 2; Executive BSU Council 2, Greater Council 1, 2.

CAROLYN JAMES "Carolyn"
Hazlehurst
Home Economics

BSU 1, 2; Future Teacher's 1, 2; YWCA 1, 2; Home Economics Club 1, 2.

REYNOLDS F. JOHNSON "R. F."
McCall Creek
Minister

ROBERT DOLLAR JOHNSON "Rob"
Magee
Secondary Education

HAROLD GLEN JONES "Chicken"
Natchez
Physical Education

BSU 1, 2; Future Teacher's 1.

ORA LEE JONES "Ora"
Bude
Stenography

YWCA 1, 2.

BARBARA ELAINE JORDAN "Elaine"
Enterprise
Math

IRC 1; YWCA 1, 2; YWA 1, 2; Chemistry Club 1; Phi Theta Kappa 1, 2.

WILLIAM JORDAN "William"
Meadville
General Business

BSU 1, 2, Executive Council 2; Football 1, 2; Track 1, 2.

PEGGY LOUISE KEELE "Peggy"
Brookhaven
General

Annual Staff 1, 2; YWCA 1, 2; IRC 1, 2; Phi Theta Kappa 2.

DAVID KENNEDY "Dave"
Magee
Drafting

DOROTHY GENE KOLB "Dorothy"
Meadville
Accounting

YWCA 1, 2.

CATHY LAMBERT "Cathy"
Monticello
Stenography

YWCA 1, 2; Annual Staff 1.

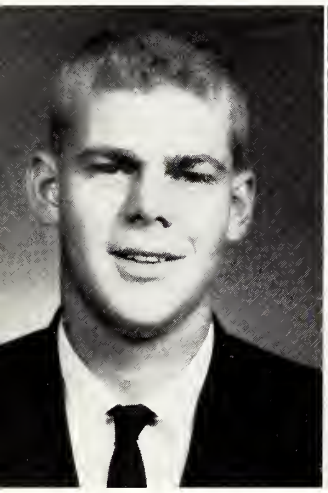

GRADY WILLIAM MARTER, JR. "Bill"
Calhoun City
General BA

BSU 1, 2; Football Manager 1.

JANICE LEE
Pinola
Library Science

BSU 1, 2; YWA 1, 2; YWCA 1, 2.

J. LARRY LEWIS "Larry"
Wesson
Accounting

Wesley 2; Chemistry Club 1.

JERRY WILLIAM LEWIS "Jerri Lee"
McCall Creek
General

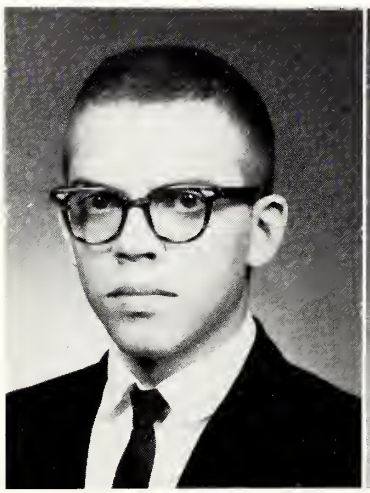

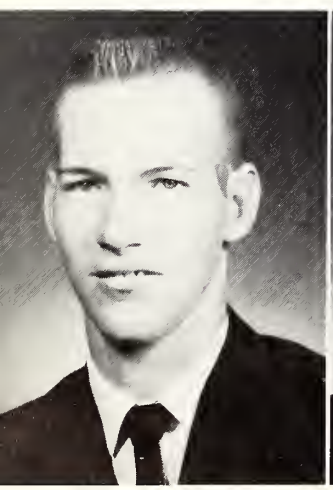

PAUL LEWIS "Sparky"
West Lincoln
General

Basketball 1, 2.

WALLACE JOE LEWIS "Joe"
West Lincoln
Engineering

Chemistry Club 1, 2; Jets 1; Band 2.

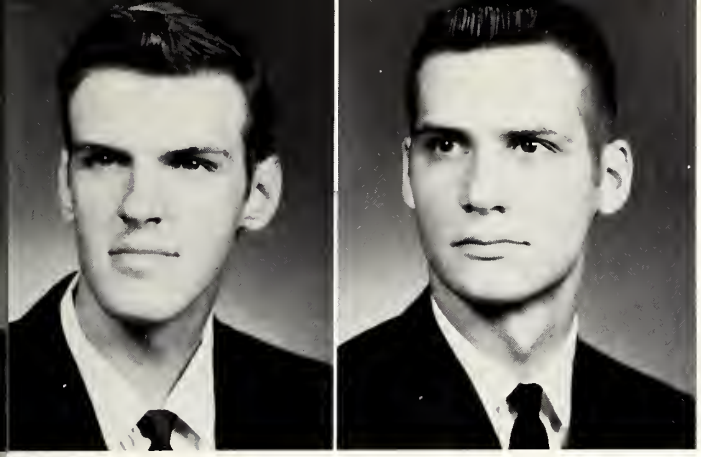

ROBERT LILLY "Robert"
Liberty
General B.A.

BSU 1, 2.

CLARENCE M. LOCKWOOD "Mike"
Hamlin, W. Va.
General Business

Band Manager 1.

MICHAEL JOSEPH LOGAN "Mike"
Lorman
Secondary Education

Newman Club 2.

LARRY FORD LOFTON "Lofton"
Fair Oak Springs
Accounting

IRC 1, 2; YMCA 2, officer 2; BSU 1, 2, Greater Council 1, 2, Ridgecrest Staff 2.

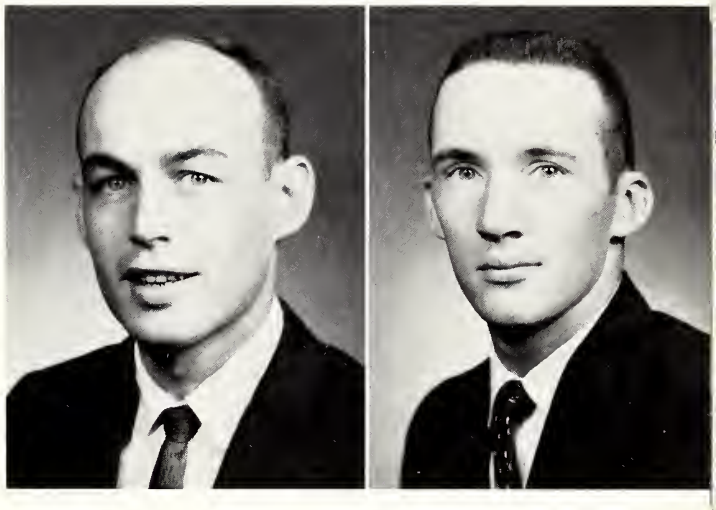

EALON McGEE "Ealon"
West Lincoln
General

BLAKELY H. McINTYRE III "Blake"
Marion, South Carolina
General Business

Football 1, 2; Track 1, 2.

LYNN MARTIN "Lynn"
Meadville
Forestry

Band 1, 2.

GENE MASSEY "Squeak"
Wesson
Secondary Education

Basketball 1; Football Mgr. 2; BSU 1, 2; Annual Staff 2; FTA 1, 2.

JOHN CURTIS MAY "Curtis"
Mendenhall
General

Football 1, 2; Track 1, 2; BSU 1, 2, Executive Council 2.

GEORGE EDWARD MEADOWS "George"
Magee
Theology

BSU 1, 2; Greater Council 2; IRC 1.

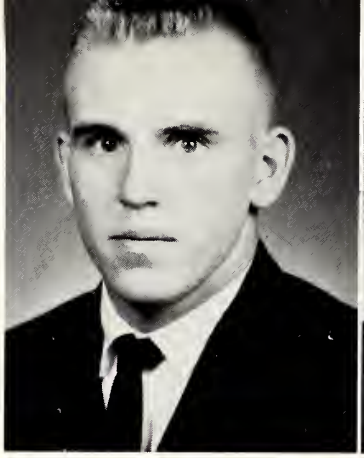

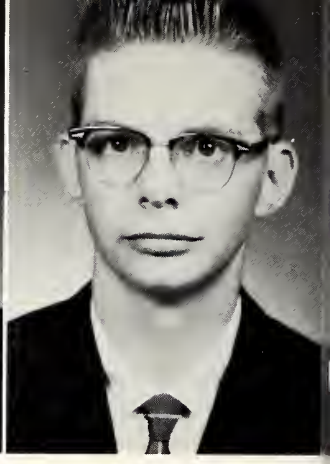

JAMES KELLY MILLER "Kelly Bell"
Silver Creek
Accounting

IRC 1, 2; Phi Theta Kappa 1, 2; YMCA 2.

FHRANDAL ROYCE MITCHELL "Fran"
Monticello
Education

BSU 1, 2; Annual Staff 1, 2; YWCA 1, 2; YWA 1, 2; IRC 1; FTA 1.

SAUNDRA LOUISE MOONEY "Saundra"
Washington
Stenography

BSU 1, 2, Executive Council 2; YWCA 1, 2.

EDWARD GERARDE MURPHY "Murph"
Syracuse, New York
Coach

FTA 1, 2, officer 2; Basketball 1, 2; Newman Club 2, President 2.

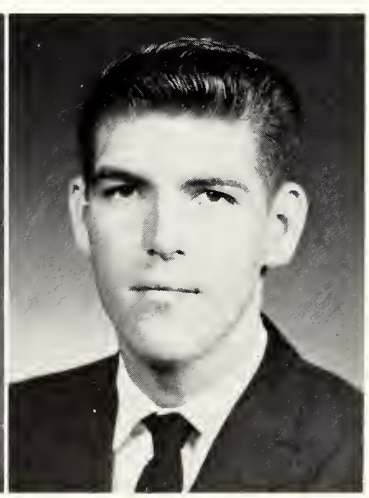

WILLIE MYRTLE MYERS "Myrt"
Bude
Stenography

YWCA 1, 2; Campus Favorite 1.

DOUGLAS GENE NETTLES "Glass"
Smithdale
Business

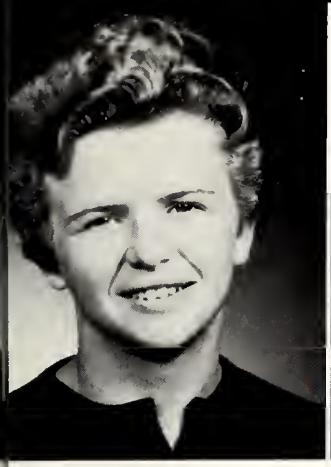

ANNA REBECCA NEWSOME "Becky"
Monticello
Medical Technology

BSU 1, 2, Greater Council 2; YWCA 1, 2.

RAMONA NORTON "Gidget"
Brookhaven
Education

Dramatics 1; IRC 1, 2; Home Ec. 2; YWCA 1; Annual Staff 2; FTA 2, officer 2.

ALBERT H. OWEN "Albert James"
Fayette
Agriculture Education

Agriculture Club 1, 2.

BOBBY EUGENE PARKER "Bob"
Hazlehurst
Drafting

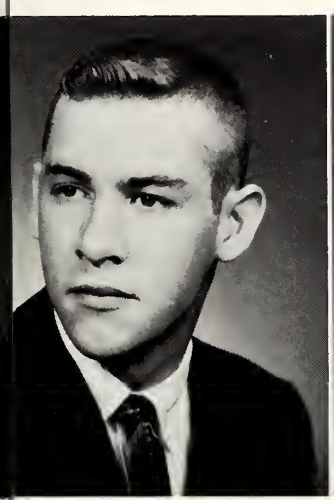

GEORGE N. PAYNE "George"
Brookhaven
Business

Transfer from State 2.

EDWIN WALT PEARSON "Edwin"
Magee
General Business

PATRICIA ANN PEARSON "Patti"
Magee
General

YWCA 1; Colette 1; Annual Staff 2, officer 2.

JOHN EDWARD PERRITT "Ed"
Wesson
Ministerial Student

BSU 1, 2, Executive Council 1, 2; Ridgecrest Staffer 2; Class President 2; Hi-Y Student Advisor 2; IRC 1, 2, President 1, officer 1, 2; ESOC 2; French Club 2; Chemistry Club 1; SCA 1, 2, officer 2.

TOMMY RAY PEVEY "Pevey"
Natchez
Accounting

Band 1, 2.

BRENDA ANNE PHILLIPS "Mrs. Freddie"
Bogue Chitto
General Course

Dramatics 1, 2; YWCA 1; Annual Staff 2; Wesley 1, 2; SCA 2.

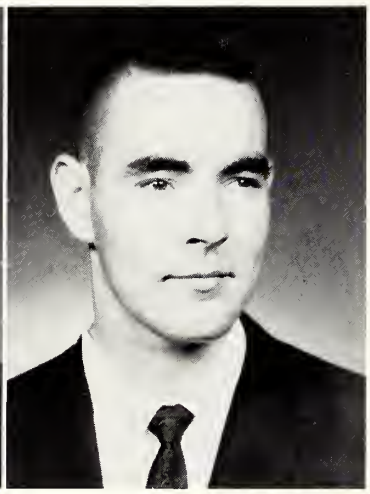

OREN PICKERING "Oren"
Natchez
Drafting Technology

MARVIN RAY PICKERING "Buster"
D'Lo
Business

IRC 2; Chorus 2.

PHYLLIS DEAN PITTMAN "Pink"
Meadville
Business Administration

Band 1; Dramatics Club 1, 2.

ELEMUEL PORTER "Lem"
Washington
Education

JO ANN PORTER "Jo Ann"
McCall Creek
General

BSU 1, 2; YWCA 1, 2, officer 2; YWA 1, 2; Home Economics Club 1, 2, President 2; Chorus 1, 2, Ensemble 1, 2.

BERTHA ANNA PRICE "Bert"
Wesson
Religious Education

Glee Club 2; Wesley Foundation 2.

BEVERLY PRICE "Beverly"
Bogue Chitto
Accounting

Annual Staff 2; Transfer from Southern 2.

ELDRED LYNN PRINE "Lynn"
Natchez
Forestry

Football 1, 2.

SHERROD TYSON RATCLIFF "Chip"
West Lincoln
Accounting

Glee Club 1; IRC 1.

PAT REED "Pat"
Brookhaven
History

Band 1, 2; IRC 1, 2.

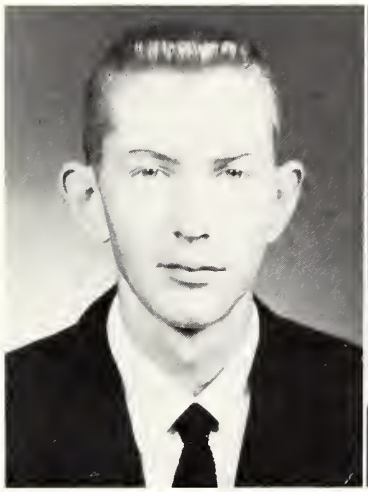

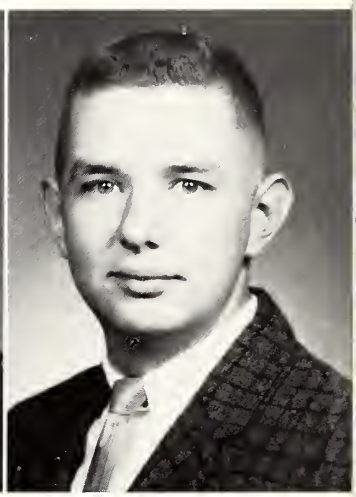

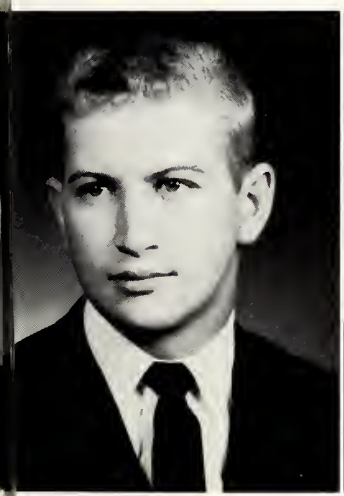

BILLY MACK REID "Joe-Joe"
Monticello
Drafting Technology

Annual Staff 1.

RAY REYNOLDS "Turnip"
Hazlehurst
Agriculture

Football 1, 2; Agriculture Club 1, 2.

JOHNNY ROBBINS "John"
Monticello
Drafting

EUGENE EDWIN ROBERTS "Gene"
Natchez
Education

Transfer from "Ole Miss" 2.

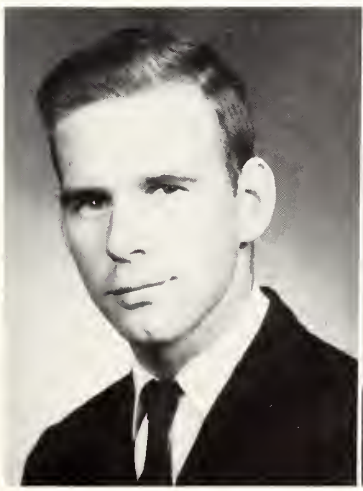

DUANE L. RUSSELL "Duane"
Monticello
Math Teacher

BSU 1, 2; FTA 1, 2, officer 1, 2, President 2; Annual Staff 1, 2, officer 1, 2; IRC 1; Phi Theta Kappa 1, 2; YMCA 2.

PERCY RUTLEDGE "Percy"
Brookhaven
General Business

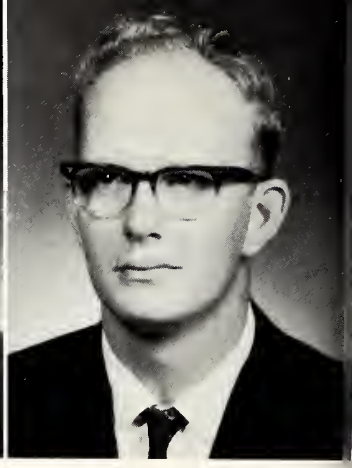

JUDY SARTIN "Judy"
Brookhaven
Secretary

YWCA 1, 2; Dramatics 1, 2, officer 2, Play Cast 1; SCA Council 1; Wesley Foundation 2; Colettes 2.

DAVID JACKSON SCOTT "Danny"
Hazlehurst
Veterinary Science

Agriculture Club 1, 2.

CURTIS SEALE "Biscuit"
McCall Creek
Navy Career

Track 1, 2.

DIANNE SHELTON "Dianne"
Hazlehurst
Library Science

Band 1, 2; Phi Theta Kappa 1, 2; SCA Council 2, officer 2; YWCA 1, 2; Annual Staff 2; IRC 2.

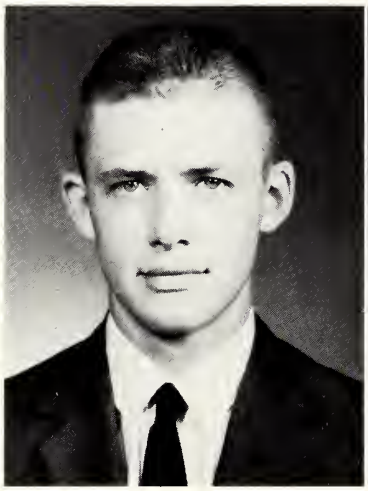

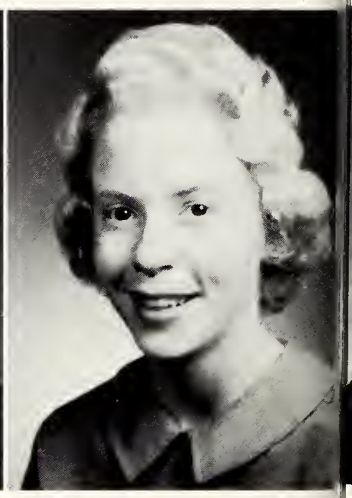

LAURA JEAN SILER "Tennessee"
Jackson, Tennessee
Journalism

Glee Club 1, 2; Band 1; Annual Staff 2; BSU 1, 2, Greater Council 1; YWCA 1, 2.

ALICE ROSE SMITH "Alice"
Loyd Star
Stenography

YWCA 1, 2; Annual Staff 2; Class Representative 2; YWA 2.

BARBARA ANN SMITH "Barbara"
Loyd Star
Elementary Education

YWCA 2; YWA 2; FTA 2; BSU 2.

DOROTHY ELAINE SMITH "Dot"
Brookhaven
Music Education

College Choir 1, 2, Ladies Ensemble 1, 2; BSU 1, 2, Greater Council 1; YWCA 1.

JOHNNY JERRY SMITH "Jerry"
Loyd Star
Engineer

Jets 1; Homecoming Court 1.

LOYD SMITH, JR. "Junior"
Natchez
Industrial Arts

BSU 1, 2.

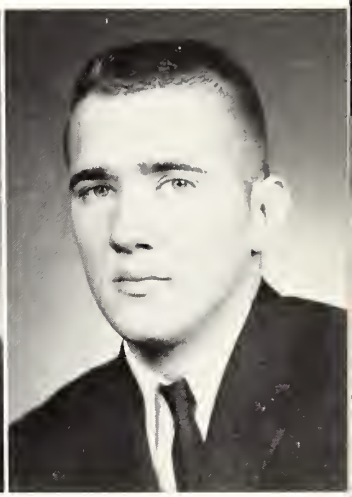

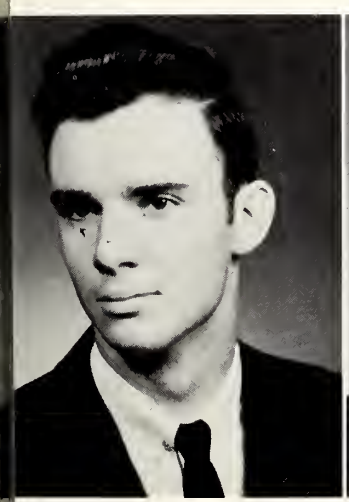

WALTER SMITH "Smithy"
Marshall, Texas
Business

BSU 1, 2.

JOHN DAVID SPENCER "Johnny"
Port Gibson
Engineering

Class Representative 2; Jets 1.

WILLIAM KENDRICK SPICER "Ken"
Brookhaven
General Business

YMCA 1, 2; Dramatics 1, 2, Play Cast 1; Annual Staff 1; Chorus 1.

RONNIE ST. AMANT "Ga-Be"
Marrero, Louisiana
Physical Education

Football 1, 2; Track 1, 2; BSU 1, 2, Camp Ridgecrest for Boys Staff 2, Brotherhood 1, Greater Council 2, Cabinet 2; Class officer 2; ESOC 2.

MICHAEL JOSEPH STAMPS "Stampsey"
Brookhaven
Engineering

Band 1, 2; Glee Club 1, 2; Capers 2.

CHARLES STEVENS "Charlie"
Hazlehurst
General B.A.

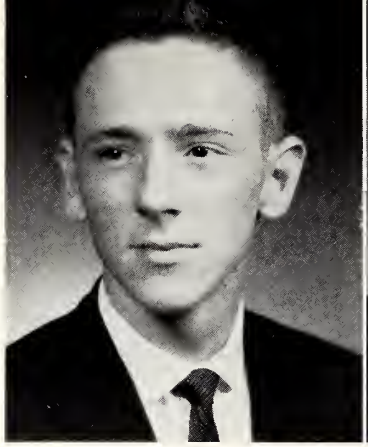

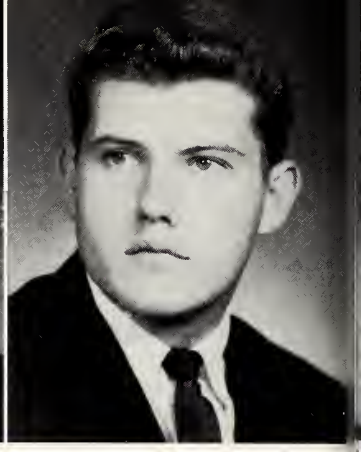

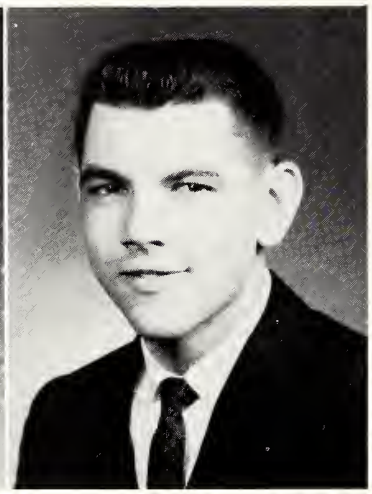

MARY NELL STEWART "Dixie"
Hazlehurst
General Business

Transfer from Southern 1; Glee Club 1, 2; Ensemble 2; YWCA 1, 2.

LON STRONG "Lon"
Vicksburg
Biology

JAMES LARRY SULLIVAN "Pee Wee"
Mendenhall
General

BSU 1, 2, Executive Council 2; Football 1, 2; Track 1, 2.

RANDY FRANK TADLOCK "Tad"
Harrisville
Electric Engineering

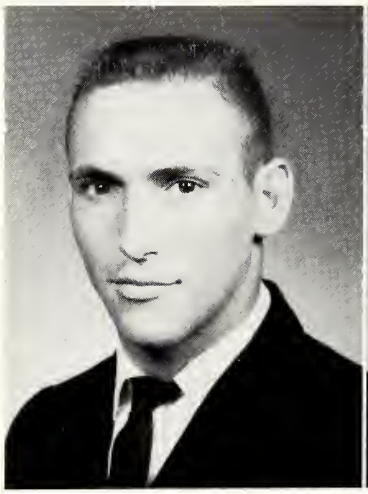

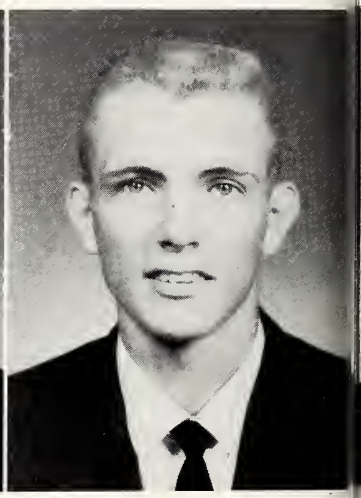

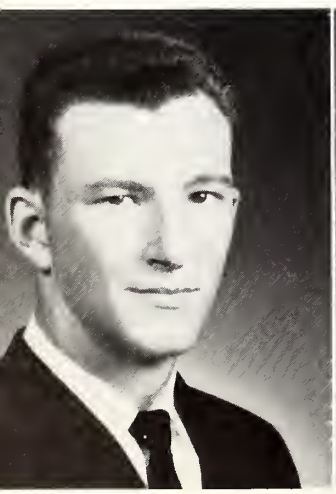

ROY TEMPLET "Bobby"
New Orleans, Louisiana
General Business

Campus Favorite 1; Newman Club 2.

OLIVIA THOMPSON "O. T."
Hazlehurst
Stenography

Colettes 1, 2; Glee Club 1, 2; Ensemble 2; YWCA 1, 2.

MYRA JEAN THURMAN "New Orleans"
New Orleans, Louisiana
Elementary Education

Ensemble 1, 2; Glee Club 1, 2; Operetta 1; YWA 1, 2, officer 2; YWCA 1, 2, officer 2; French Club 1, 2, officer 2; BSU 1, 2, Greater Council 1, 2.

CHARLOTTE TOWNSEND "Charlotte"
Enterprise
Chemistry

IRC 1; YWCA 1, 2; YWA 1, 2, officer 2; BSU 1, 2, Greater Council 2; Chemistry Club 1, 2, officer 2; Phi Theta Kappa 1, 2, President 2.

SAMMY LEE TULLOS "Sam"
Magee
Business

YMCA 1, 2; BSU 1, 2, Executive Council 2, Greater Council 2.
Bardwell, Kentucky

M. K. TURK "Turk"
Bardwell, Kentucky
Business

Basketball 1, 2; Wesley Foundation 1, 2, officer 2; International Relations Club 2.

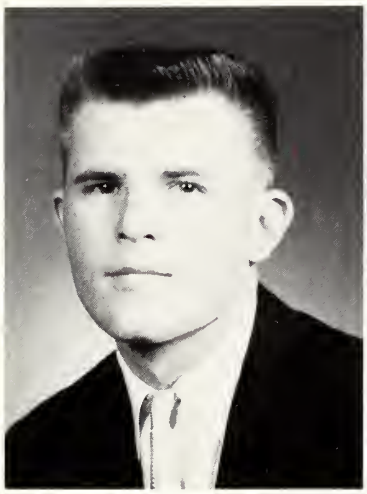

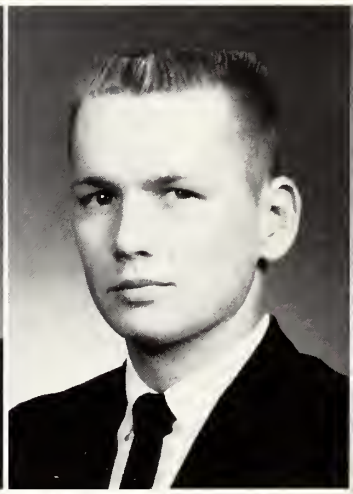

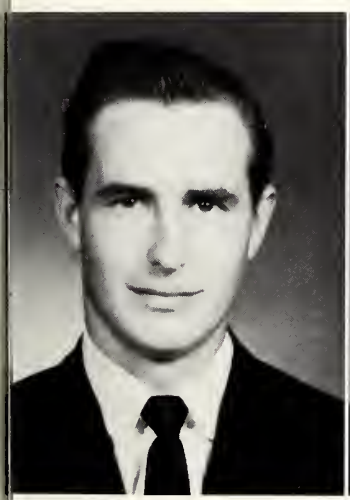

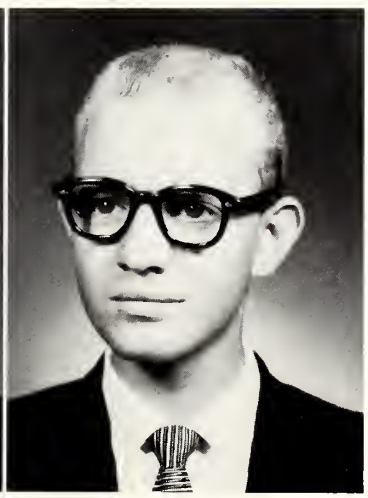

DAN K. UPTON "Dan"
Crystal Springs
Drafting

BURLIAN O'NEAL WALKER "Burchie Boy"
Magee
English and Journalism

Trillium Staff 1, 2, officer 1, 2, Editor 2; YMCA 1, 2, officer 1, 2, President 2; IRC 1, 2; ESOC 2; Cheerleader 1, 2, Co-Head Cheerleader 2; BSU 1, 2, Greater Council 1, 2, "Burlian's Babblings" 1, 2, Ridgecrest Staff 2, Brotherhood 1; Dramatics Club 1, 2, Play Cast 1; SCA Council 2; FTA 1, 2, officer 2; Band 2.

DONALD WALKER "Duck"
Monticello
Secondary Education

FTA 1, 2; Basketball 1, 2; IRC 1, 2; Annual Staff 2; YMCA 1, 2.

GERALDINE WARREN "Gerry"
Monticello
Stenography

Wesley Foundation 1, 2; College Beauty 1, 2; YWCA 1, 2; YWA 2.

DOROTHY WATSON "Dottie"
Eddiceton
Secretary

LLOYD J. WEAVER "Lloyd"
Brookhaven
Liberal Arts

JOYCE WHITE "Joy"
Wesson
Home Economics

Westminster Fellowship 1, 2; SCA Council 1, 2; Colettes 2; Home Economics Club 1, 2, officer 2.

THERESIA WHITE "Theresia"
Jayess
History

YWCA 1; YWA 2; French Club 1, 2, officer 2; Phi Theta Kappa 1, 2, officer 2.

WILLIAM HENRY WHITEHEAD JR. "Pop"
Natchez
Drafting

Dramatics Club 2.

JOYCE WIGGINS "Kris"
Crystal Springs
History

Colettes 1, 2; Wesley Foundation 1, 2.

JERRY WILKINSON "Jerry"
Meadville
Accounting

Band 1, 2, President 2; BSU 1, 2.

POLLY ANN WILLIAMS "Polly"
Ruth
Business Education

IRC 1, 2; YWCA 2.

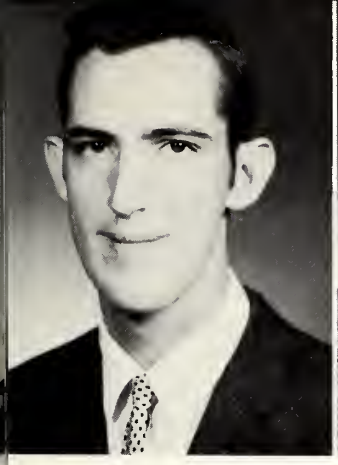

WINFORD CARL WILLIAMS "Jack"
Bude
Secondary Education

YMCA 2.

CAROL ANN YELVERTON "Carol"
Magee
Elementary Education

YWCA 1, 2; Westminster Fellowship 1, 2; FTA 1, 2.

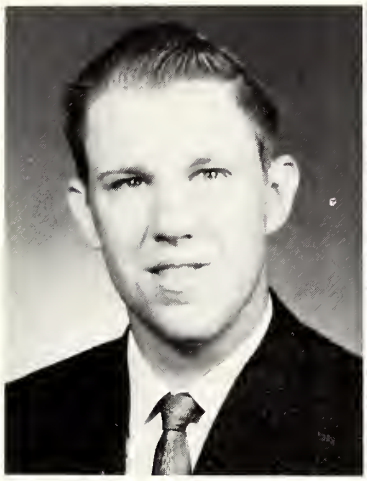

JERRY LYNN YOUNG "Jerry"
Crystal Springs
Mathematics

Phi Theta Kappa 1, 2; YMCA 1, 2, officer 1, 2.

ZACK T. WINNINGHAM
Sontag
Special Student

NOT PICTURED:

JAMES TAYLOR
Brookhaven

RONNIE BRABHAM
Greensburg, Louisiana

JAMES KENNETH MARTIN
Jackson

RANDY RUSHING
Denham Springs, Louisiana

ROBERT LANG "Rock"
Magee
Physical Education

Football 1, 2.

Graduation comes at last!

FRESHMAN CLASS OFFICERS

Left to right: Mr. Wilson. Amanda Hewitt, Fay Templeton, Thomas Lowery, Mrs. Richardson, Mr. Shelton, Clifton Reed.

THOMAS LOWERY ..... President
CLIFTON REED ..... Vice President
AMANDA HEWITT ..... Secretary
FAY TEMPLETON ..... Treasurer
MR. CLYDE WILSON
MRS. SARA RICHARDSON
MR. BOONE SHELTON ..... Sponsors

Judy Allgood
Brookhaven

Ralph Anderson
Wesson

Ken Applewhite
Meadville

Jerry Bailey
Brookhaven

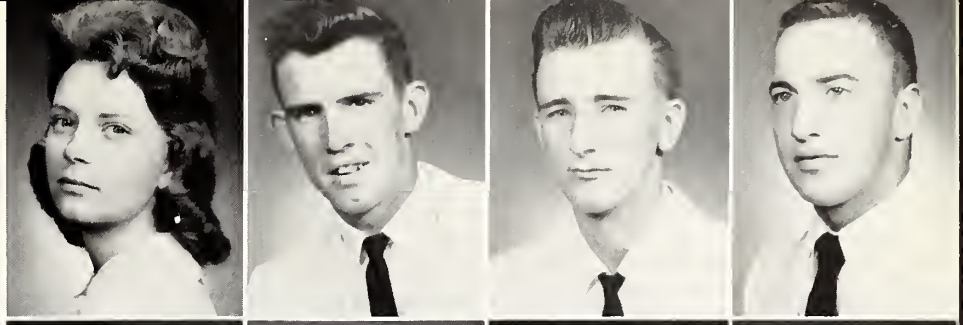

Rachael Barlow
Crystal Springs

Joyce Barlow
Crystal Springs

Nancy Beach
Hazlehurst

Louise Beard
Natchez

Al Beasley
Hazlehurst

Reeves Beasley
Hazlehurst

Willie Fred Bell
Wesson

Mathide Bennett
Natchez

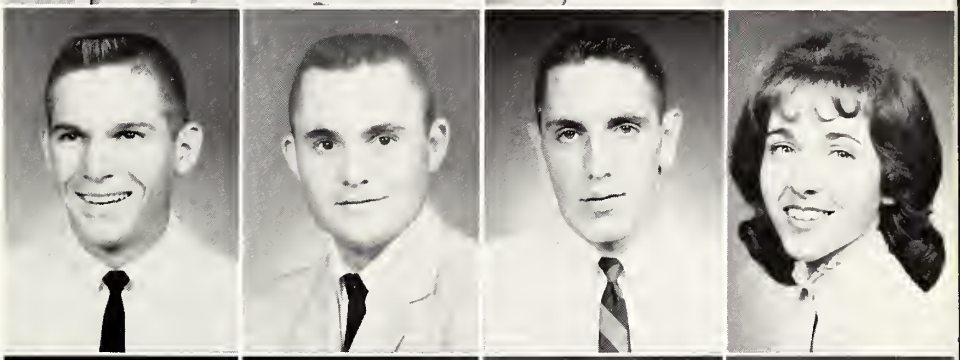

Wayde Benson
New Hebron

Reggie Berry
New Hebron

Billie Marie Blair
Pinola

Phyliss Bonfiglio
Brookhaven

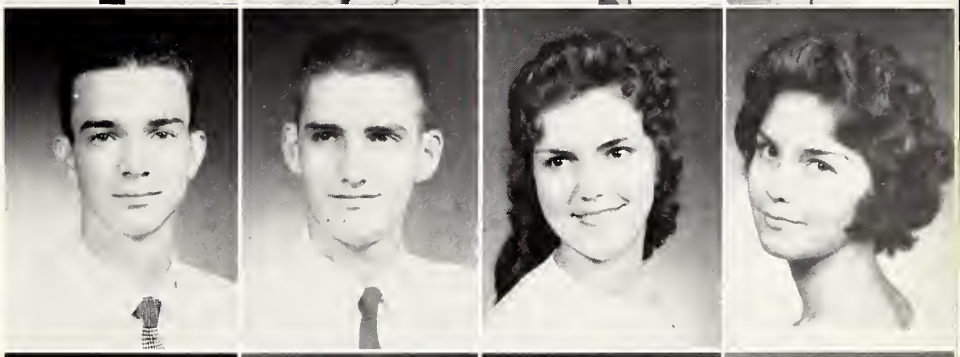

Donald Boone
Brookhaven

Beverly Bowen
Brookhaven

Gary Bowlin
Hazlehurst

Nancy Kay Boyte
Brookhaven

Jean Bozeman
Hazlehurst

Tommy Bozeman
Hazlehurst

Judy Bracey
Brookhaven

Dorothy Brister
Enterprise

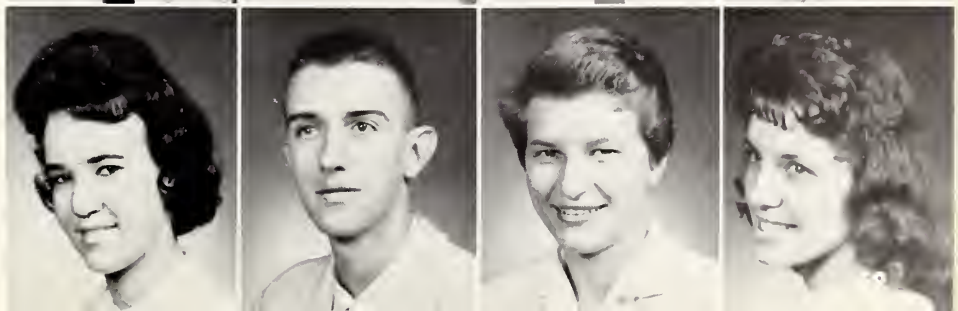

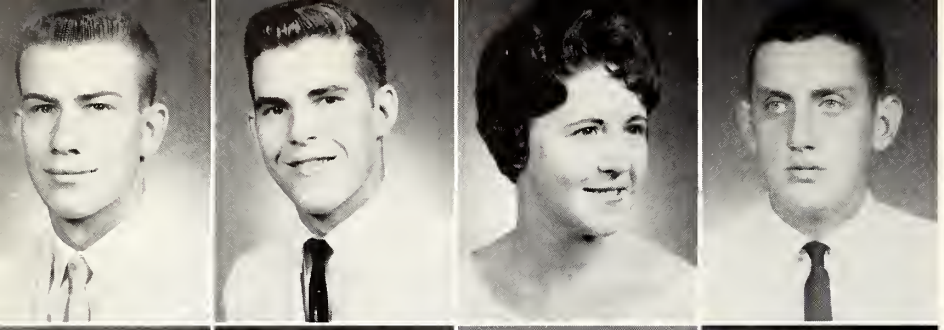

Malcolm Brister
Jayess
Bobby Britt
Wesson
Janice Brown
Bogue Chitto
Tyrone Brown
Brookhaven

James Browning
Natchez
Betty Bryant
Natchez
Harriet Burgess
Brookhaven
Betty Burkett
Monticello

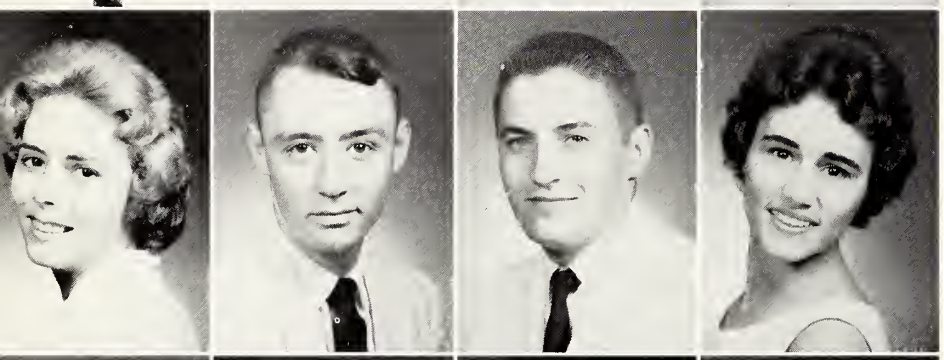

Stella Burnaman
Brookhaven
Decator Butler
Meadville
Don Butler
Brookhaven
Madelyn Bynum
Magee

Edgar Cain
Port Gibson
Dorothy Sue Calcote
Natchez
Evelyn Calcote
Loyd Star
John Calcote
Meadville

Roger Cameron
Hazelhurst
Joanna Canoy
Magee
Lavenia Carlisle
Fair Oak Springs
Jimmy Carlisle
Wesson

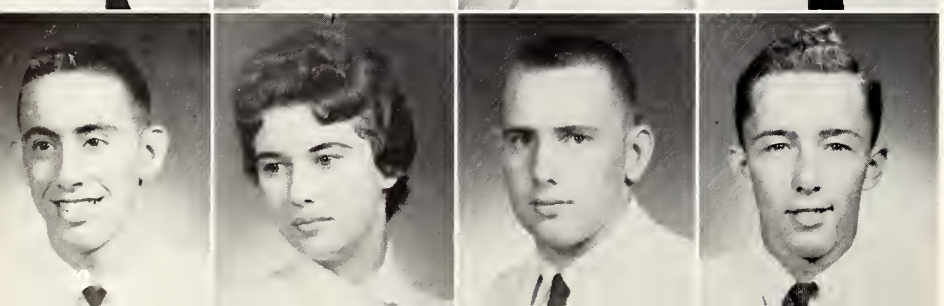

Charles Carpenter
Roxie
Johnnie Ruth Carpenter
Wesson
Danny Wesley Case
Brookhaven
Ralph Case
Loyd Star

Carolyn Chappell
Citronelle, Alabama

Homer Evan Cheroni
Hazlehurst

Eloise Coker
Wesson

Gerald Combs
Roxie

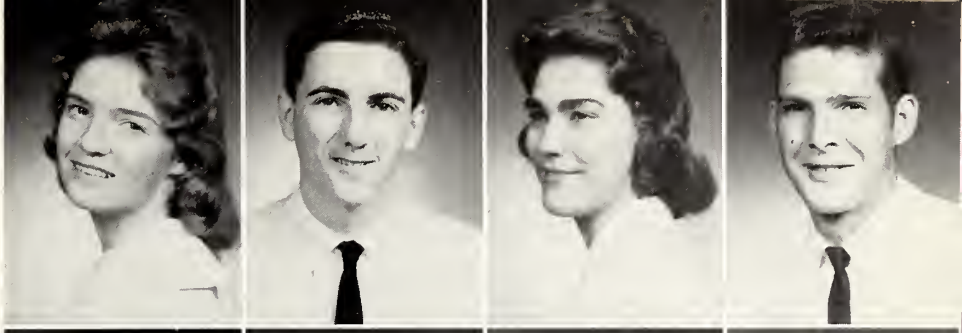

Howell Cooley
Jackson

Donald Cothern
Wanilla

W. H. Cowart
Meadville

Sebastian Craft
Natchez

Jerry Crane
Brookhaven

Gene Crawford
Pinola

James Cupit
Natchez

Jimmy Cupit
Hazlehurst

Freddie Craven
Bogue Chitto

Sharon Creel
Bogue Chitto

James Albert Cummings
West Lincoln

Kathryn Lee Davis
Baker, Louisiana

Mary Elizabeth Davis
Monticello

Robert Davis
Tylertown

James Earl Dear
Harrisville

Helen Dedeaux
Natchez

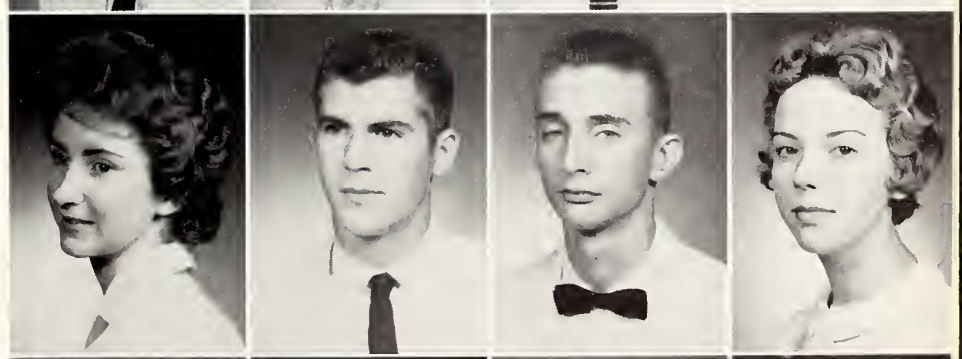

Jean Derryberry
Brookhaven

Ola Nell Delancey
Harrisville

Jackie Douglas
Wesson

Peggy Dove
Roxie

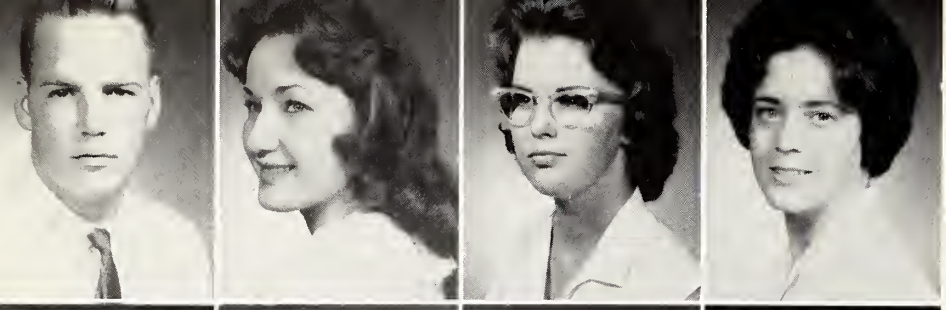

Charles Duvall
Zachary, Louisiana
Martha Farr
Roxie
Emmma Jane Farrar
Wesson
Virginia Fay Fauver
Brookhaven

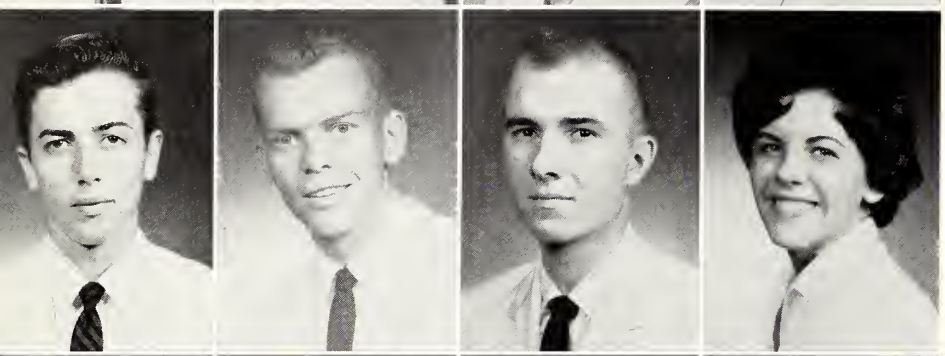

Pat Floyd
Magee
Stanley Forsyth
Hazlehurst
Archie Fortenberry
Brookhaven
Kay Fortenberry
Bogue Chitto

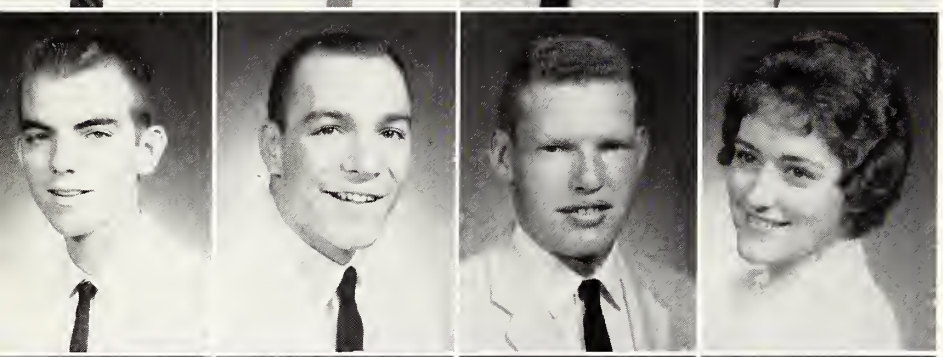

James Foster
Hazlehurst
Jackie Foster
Hazlehurst
Marion Gandy
Hazlehurst
Frances Gates
Mendenhall

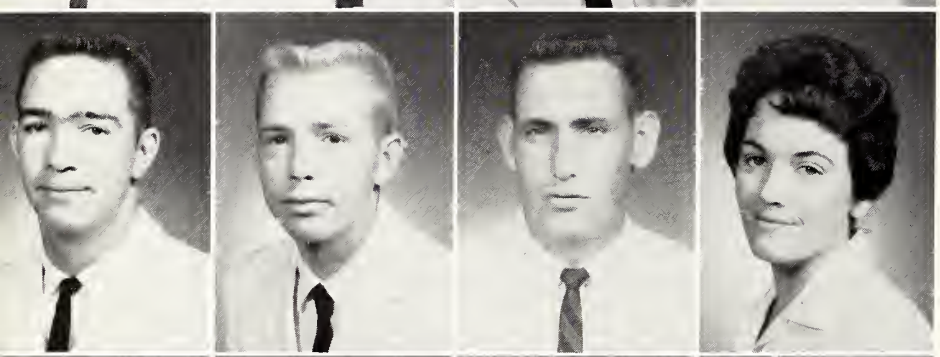

Howard Goza
Fayette
Ronald Grenn
Brookhaven
Milton Griffith
Magee
Evelyn Grubbs
Magee

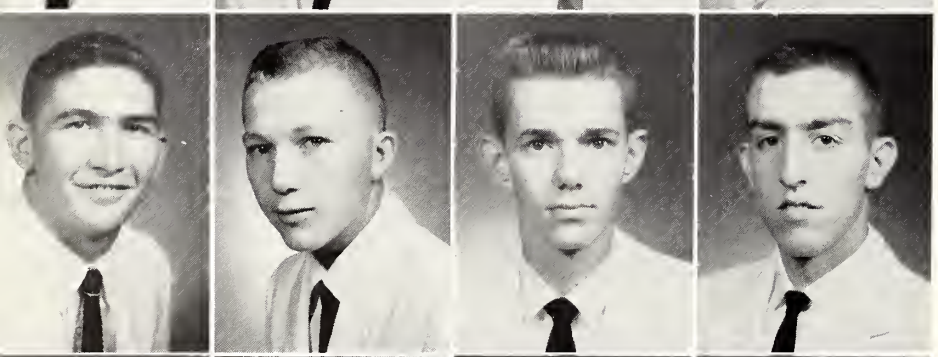

Douglas Grubbs
Mendenhall
Billy Joe Haley
Wesson
Lewis Hamil
Brookhaven
Miller Hammill
Loyd Star

Timmie Hancock
Meadville
Eleanor Harris
Wesson
Peggy Harris
Hazlehurst
William Doland Hartsfield
Jackson

Mike Hawkins
Harrisville

Bennie Joe Hedgepeth
Georgetown

Larry Henderson
New Hebron

Sue Herring
West Lincoln

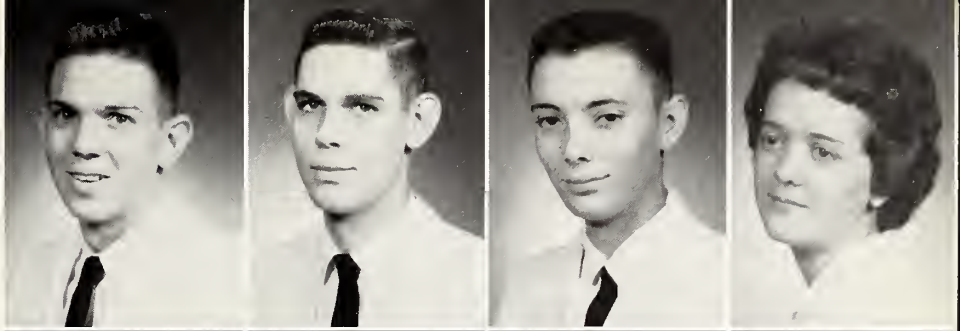

Amanda Hewitt
Meadville

Martha Hill
Mendenhall

Carl Hinson
Vidalia, Louisiana

James Albert Hinton
Mendenhall

Wilburn Holbrooks
Pinola

Joe Holyfield
Silver Creek

Gwyin Howard
Taylorsville

Judy Hutson
Brookhaven

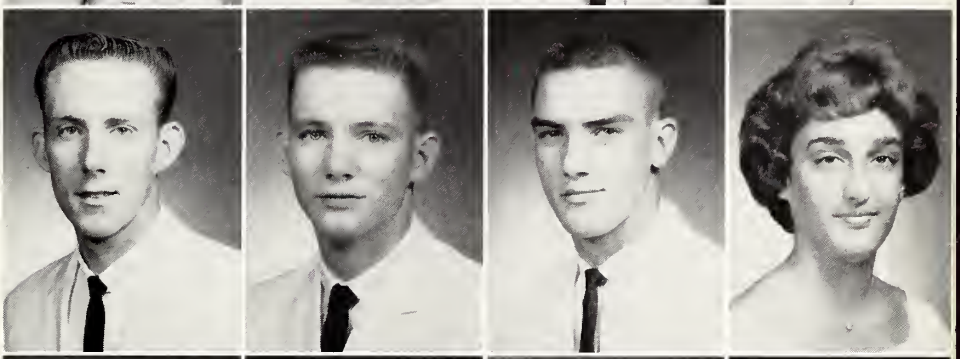

Sylvia Huff
Brookhaven

Lynda Hughes
Wesson

Randy Hynum
Port Gibson

Florence Ikerd
Roxie

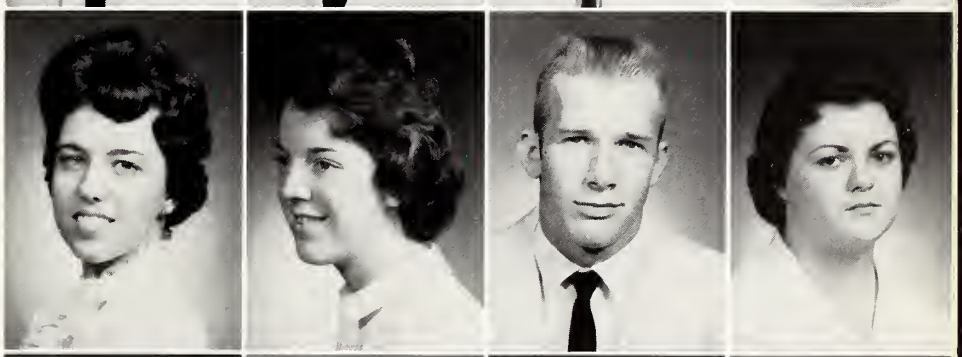

Charlene Jackson
West Lincoln

Johnnnie Jackson
Brookhaven

Patsy Ann Jackson
Roxie

Janice Jacobs
Baker, Louisiana

Tommy Jeffries
McCrory, Arkansas

Kay Johns
Hazlehurst

Edwin Johnson
Johnson Station

Jimmy Johnson
Pinola

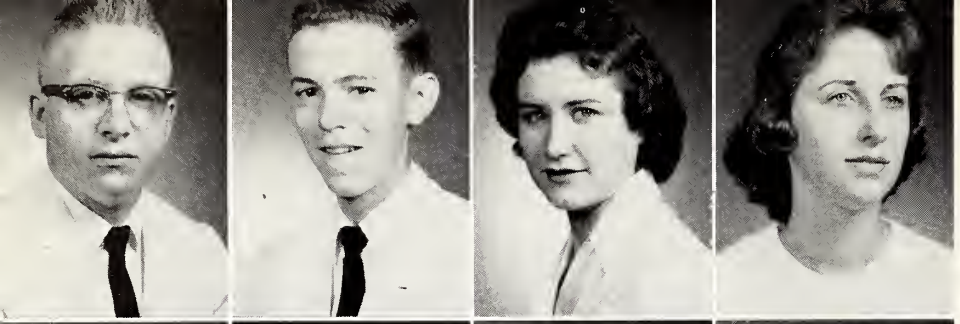

Joe Wayne Jolly
Ruth
Bobby Jones
Monticello
Bonnie Rose Jones
Magee
Donna Jones
Meadville

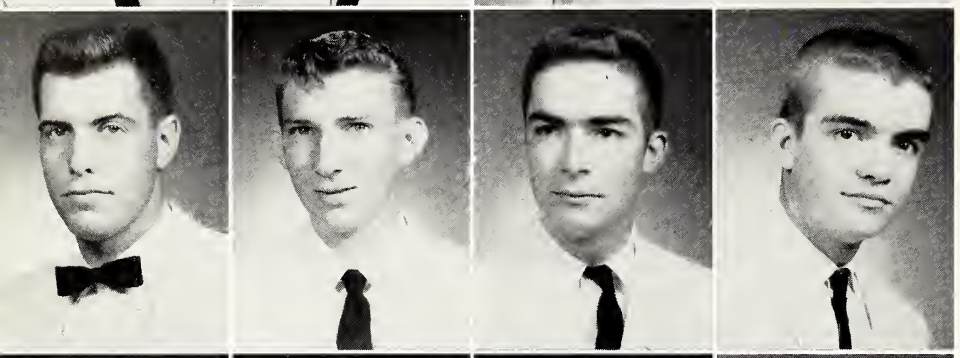

Hansel Anthony (Tony) Jones
Crystal Springs
Jerry Paul Jones
McCall Creek
Gerald Jones
Hazlehurst
Carroll Jones
Hazlehurst

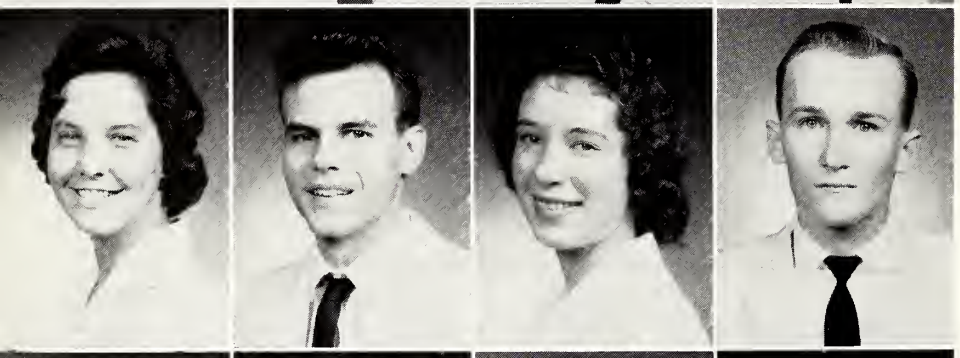

Betty Jordan
Brookhaven
Joe Jordan
Brookhaven
Aris Faye Keen
West Lincoln
Jimmy Kent
Roxie

Delores King
Roxie
Eunice Knabb
Natchez
Dicky Knight
Crystal Springs
Gary Krize
Natchez

Linda Marie Lada
Detroit, Michigan
Bobby Joe Laird
Brookhaven
Ann Lambuth
Meadville
Homer Lang
Magee

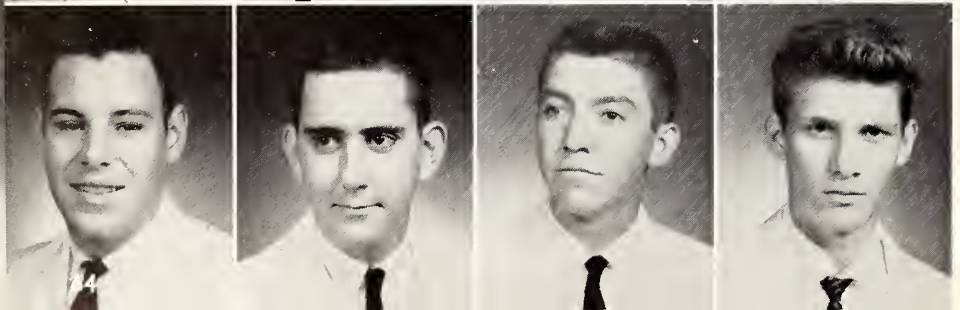

Dewitt Langston
New Hebron
Donald Lawless
Crystal Springs
Danny Lea
Wesson
Jerry Lee
Mendenhall

Freddie Lee
Meadville

Nora Faye Lott
Georgetown

Joel Lowe
Monticello

Thomas Lowery
Wesson

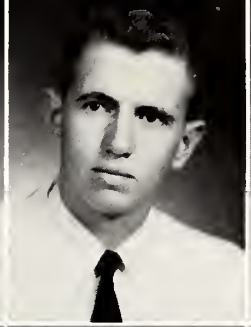

Ashley Lyons
Wesson

Jerry McArthur
Moss Point

Ray McCaffery
Bogue Chitto

Charles McCall
Meadville

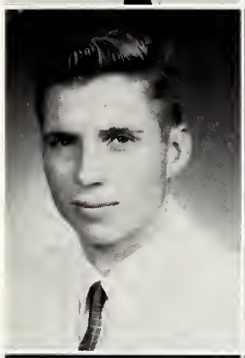

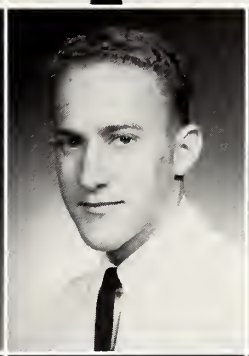

Pat McCullough
Ruth

Judy McGee
Brookhaven

Joyce McGehee
Meadville

Douglas McIntrye
Lucien

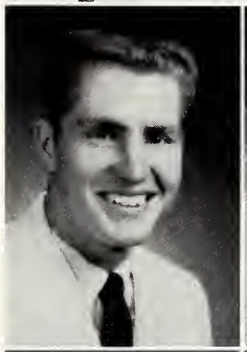

Jimmy McNair
Jackson

Anthony Maddox
Magee

Robert Maker
Pittsburgh, Pennsylvania

Tony Martello
Natchez

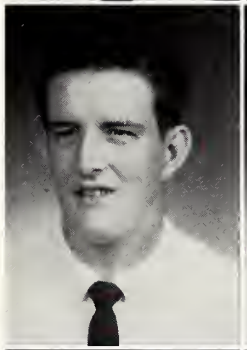
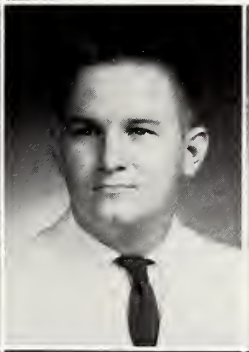
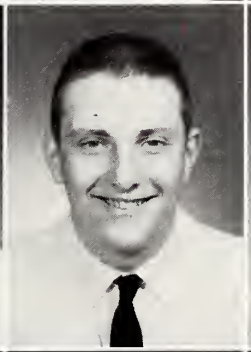

Rodney Martin
Bude

Douglas Mason
Ruth

Peggy Maxwell
Monticello

Tommy May
Mendenhall

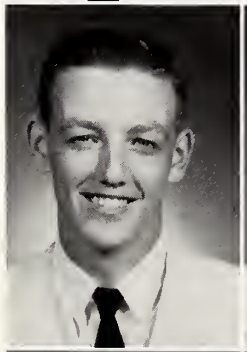
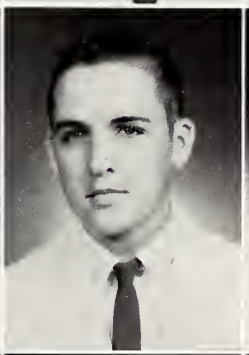

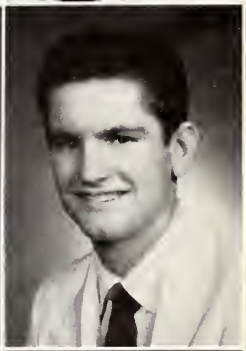

William May
Port Gibson

Sandra Merrill
Brookhaven

Joe Monk
Mendenhall

Florence Moss
Natchez

Tommy Mullins
Meadville

Hilda Murray
Natchez

Billy Murray
Enterprise

Betty Nations
Monticello

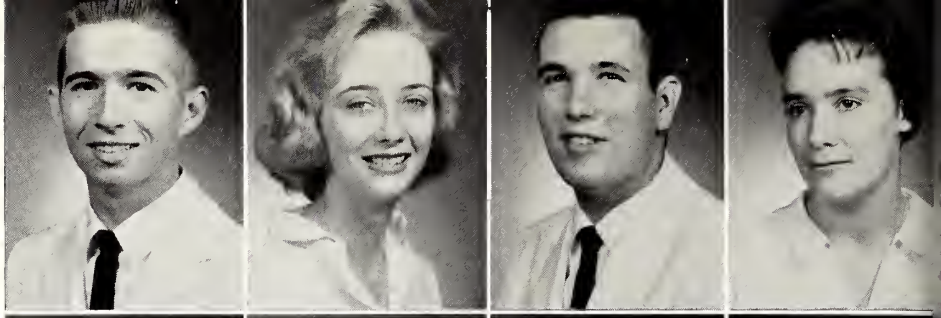

Dwight Nelson
Monticello

Margie Newcomb
Loyd Star

Gene Nesmith
Port Gibson

Paulette Nevels
Brookhaven

Garth Nichols
Mendenhall

Harmon Walker O'Neal
Hazlehurst

Jackie E. O'Neal
Meadville

Thad Owens
Brookhaven

Robert Oswalt
Houston

Sharon Faye Painting
Mendenhall

Leslie Alfred Parsons
West Lincoln

Albert Patterson
Jackson

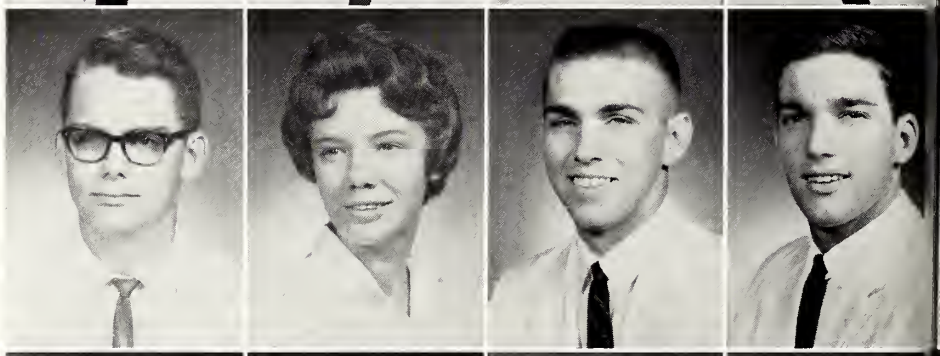

Pascal Patton
New Hebron

Howard Peavy
Brookhaven

Stephen David Pittman
Mendenhall

Beverly Jean Poché
Georgetown

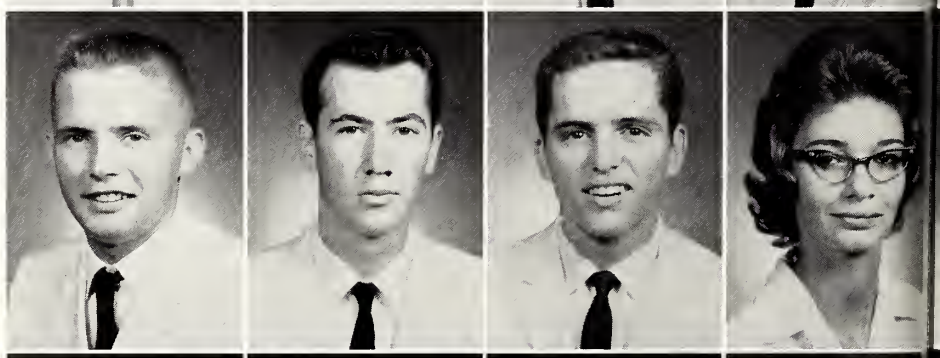

Linda Polk
Monticello

Betty Ann Pollan
Roxie

Billy Roy Ponder
Mendenhall

Kitty Poole
Natchez

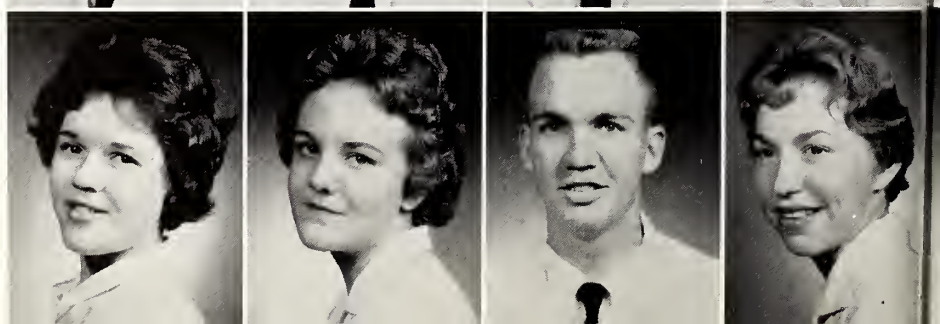

Larry M. Posey
Brookhaven
Carolyn Powell
Bogue Chitto
Karen Price
Brookhaven
Robert Price
Jackson

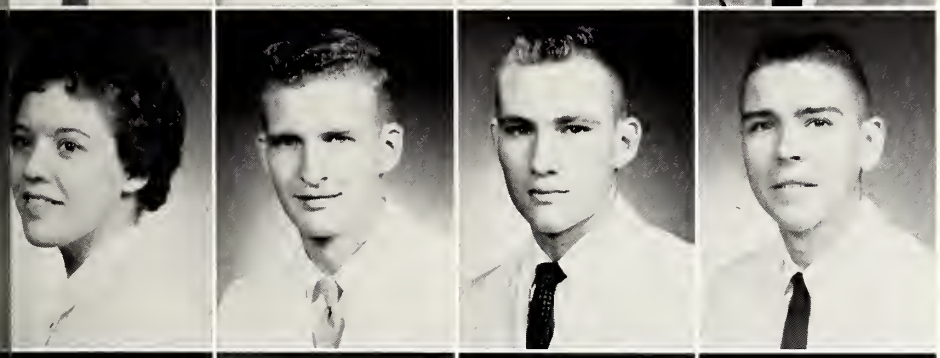

Brenda Ratcliff
Loyd Star
Dickie Rayborn
Jayess
Paul Redd
West Lincoln
Gordon Redd
Johnson Station

Clifton Reed
Magee
Dianne Reeves
Brookhaven
Charlie Rice
Wesson
John Nelson Richmond
Wesson

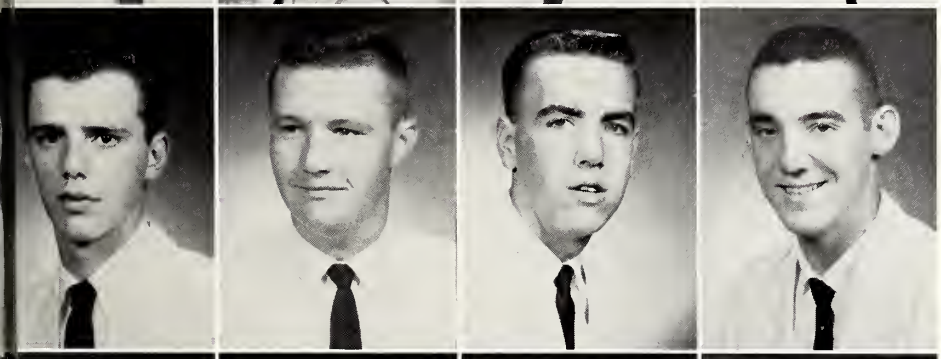

Carl Roberts
Wesson
Reggie Roberts
Enterprise
Charles Rogers
Hazlehurst
Donald Joseph Raggio
Hazlehurst

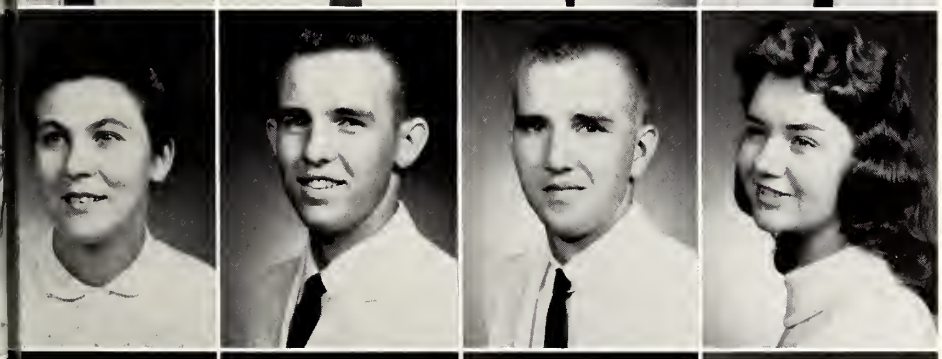

Elaine Rollins
Monticello
Roland Ross
New Hebron
John Kenneth Rudder
Ruth
Dorothy Russell
Enterprise

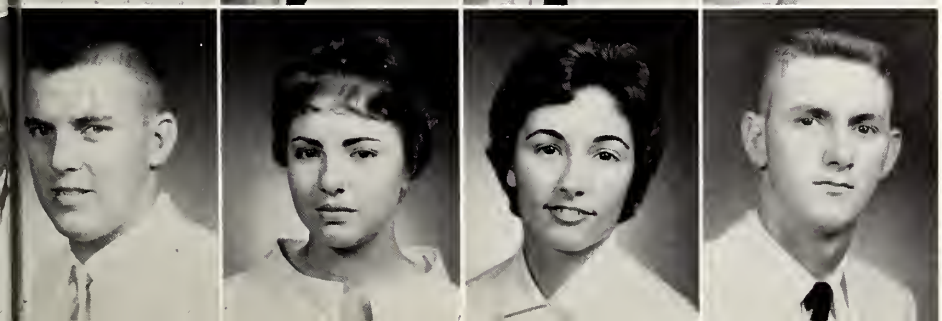

Kermit Russell
Wesson
Patricia Ann Sandidge
Brookhaven
Lois Nell Sandifer
Crystal Springs
Glen Sauls
Monticello

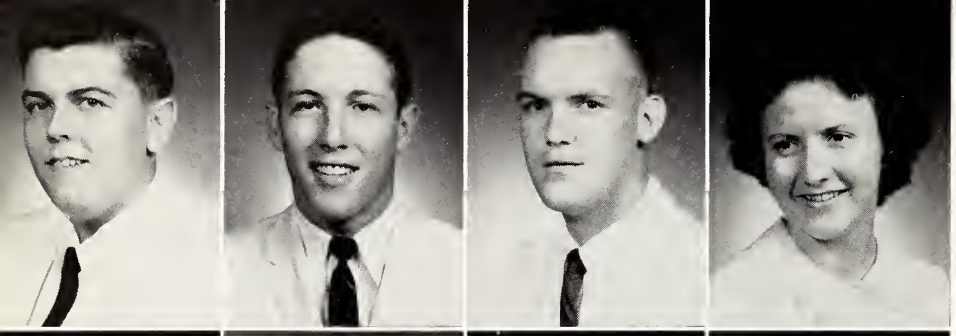

Robert Scott
Meadville
Jason Seale
Roxie
Charlie Sears
Brookhaven
Jimmie Shell
Meadville

Richard Shoemaker
Mendenhall
Robert Earl Shorter
Harrisville
Shirley Sisco
West Lincoln
Jimmy Slay
Crystal Springs

Russell Slay
Hazlehurst
Patricia Small
Monticello
Brenda Smith
Magee
Carolyn Smith
Monticello

Cary Smith
Loyd Star
Douglas Smith
Meadville
Elmer Smith
Natchez
Hester Smith
McCall Creek

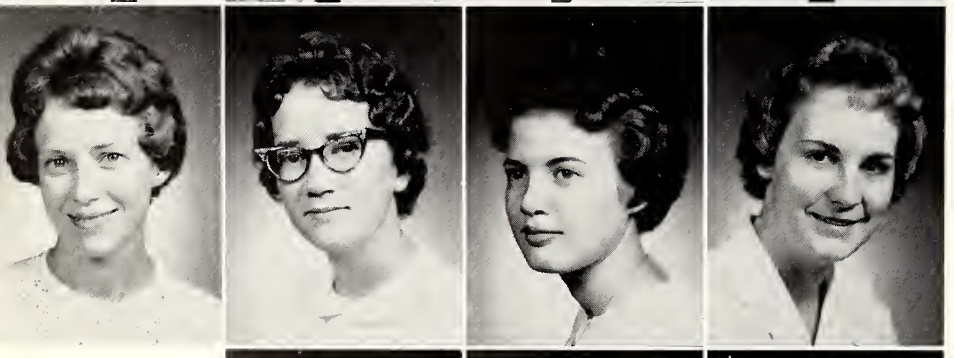

Hilda Smith
Pinola
Imer Jean Smith
Brookhaven
Janice Smith
Brookhaven
Jeanette Smith
Loyd Star

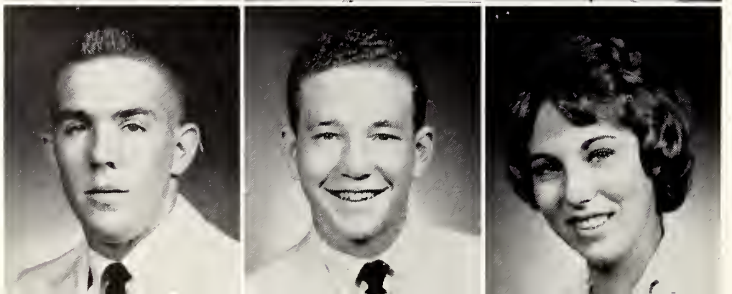

Johnny Smith
Loyd Star
Roger Smith
Jayess
Sarah Smith
Waynesville, Missouri

Sidney Smith
Enterprise

Tommy Spencer
Lufkin, Texas

Ray Stapleton
Monticello

Bill Stephens
New Orleans, Louisiana

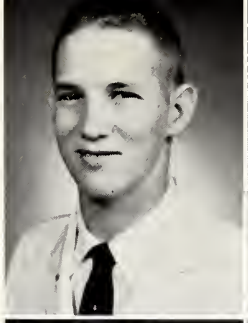

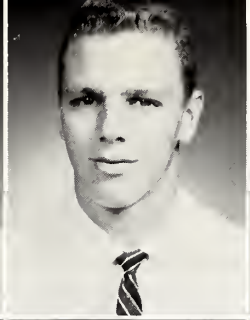

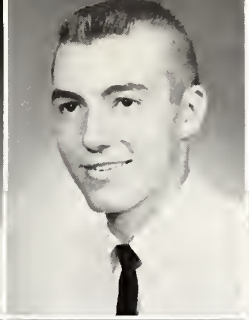

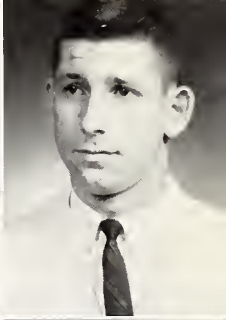

Jesse Stegall
Wesson

Jimmy Stephens
Brookhaven

Lonnie J. Stubbs
Pinola

Charlotte Sullivan
Brookhaven

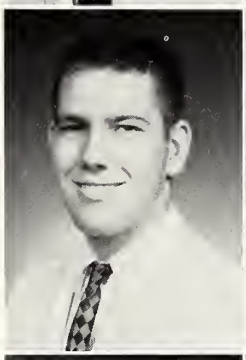

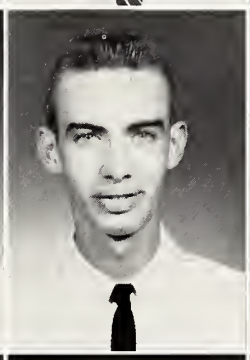

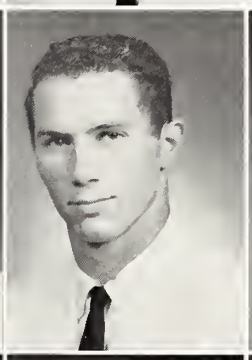

Alton Sutton
Monticello

Martha Swanson
Bogue Chitto

Mary Nell Tarter
Summit

Linda Tarver
Wesson

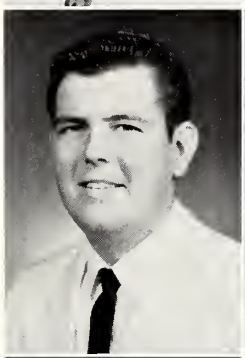

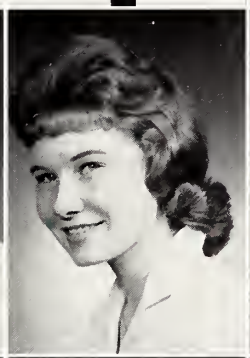

Wendell Taylor
Tylertown

Calvin Temple
Meadville

Faye Templeton
Hazlehurst

Judy Thames
Wesson

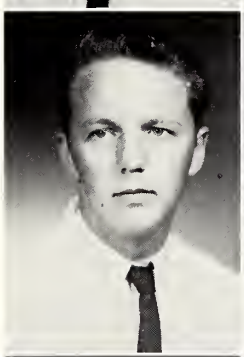

Tommy Thompson
Hazlehurst

William Thompson
New Hebron

Bobby Tinsley
McCall Creek

William Trinkner
Mendenhall

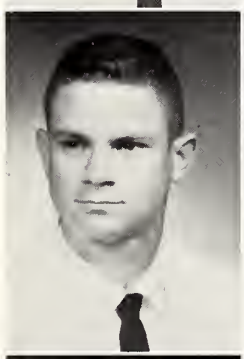

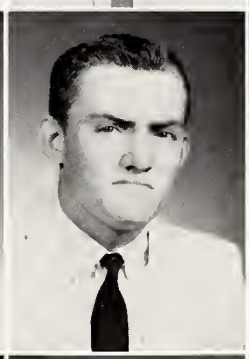

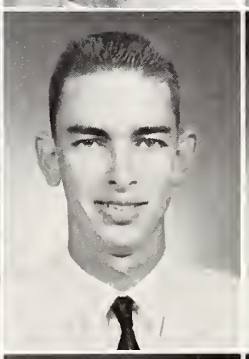

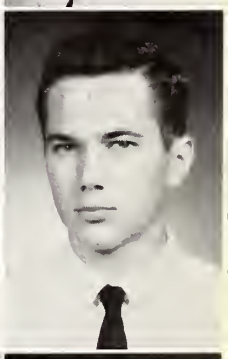

Ronald Turnbo
Crystal Springs

Frances Turner
Magee

Nancy Twiner
Port Gibson

P. B. Walker
Mendenhall

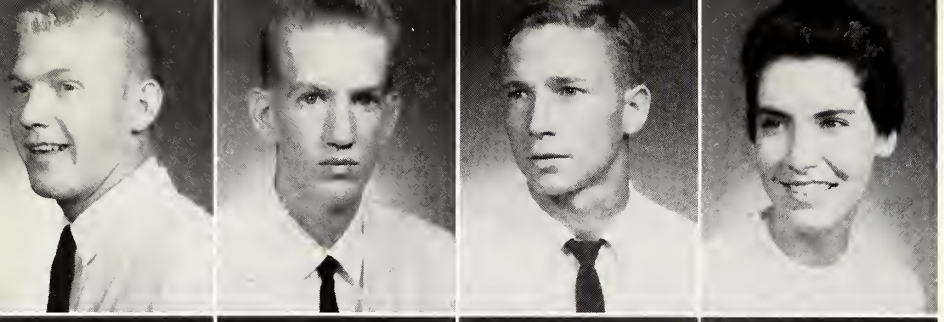

Bobby Wallace
Natchez
Johnny Ward
Eddiceton
Donald Weadock
Natchez
Jackie Weathersby
Pinola

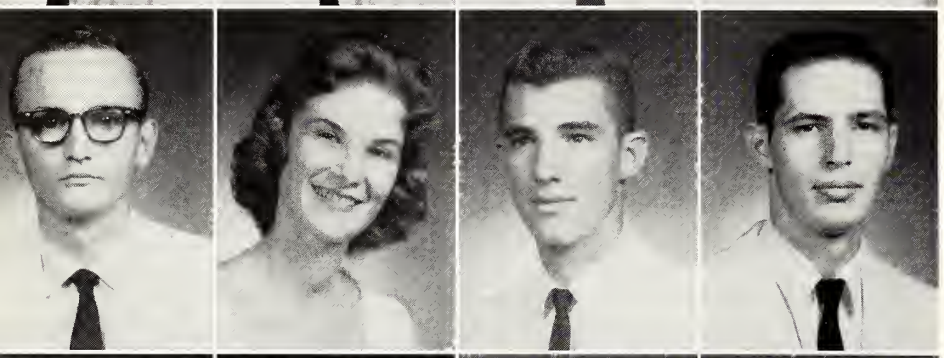

Robert Welch
Magee
Jane White
Mendenhall
Jimmy Whitehead
Roxie
Conrad Williams
Bude

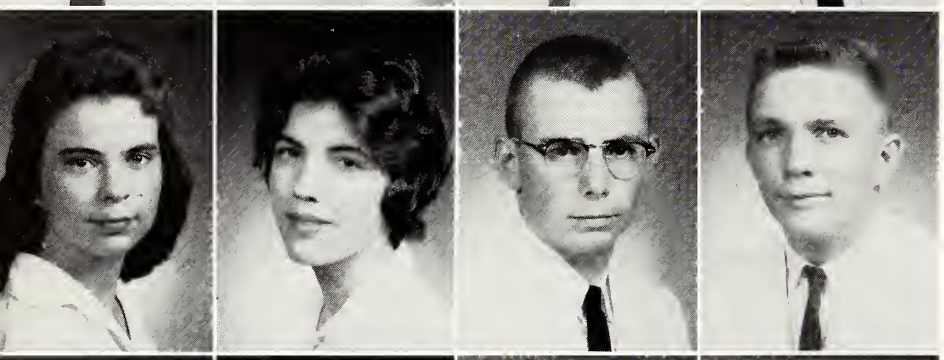

Mary Ann Williams
Fair Oaks Spring
Valerie Williamson
Jackson
Bobby Joe Wilson
Wanilla
Fordie Womack
Mendenhall

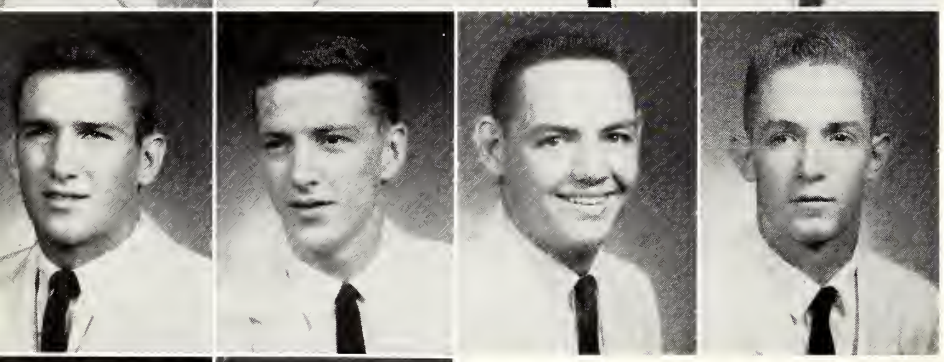

Robert Henry Womack
Magee
Claude Wood
Hazlehurst
Larry Young
Crystal Springs
Ed Zumbro
Bude

Gladys Bell
Crystal Springs
Glen Hudson
Wesson

HIGH SCHOOL CLASSES

High school students receive capable instruction from Mrs. Johnson and Mr. Reid.

HIGH SCHOOL SENIOR CLASS OFFICERS

Left to right: Miss Hamill, Sandra Morrison, James White, Sybil Allen, Johnny Cook, Sylvia White.

JAMES WHITE ..... President
JOHNNY COOK ..... Vice President
SANDRA MORRISON ..... Secretary
SYBIL ALLEN ..... Treasurer
SYLVIA WHITE ..... Reporter
MISS WILLIE MAE HAMILL
COACH CHARLIE KING
MRS. SARAH JOHNSON ..... Sponsors

DANNY ALLEN
Brookhaven, Mississippi

Hi-Y 1, 2, 3; FFA 2, 3; 4-H 1, 2.

JANIE SUE ALLEN
Wesson, Mississippi

Band 1, 3; Y-Teens 1, 2, 3, 4; SCA Council 4; 4-H 4; FHA 4; Chorus 2, 4.

SYBIL ALLEN
Brookhaven, Mississippi

Y-Teens 1, 2, 3, 4; 4-H Club 1, 2, 3, 4; Basketball 2; Cheerleader 4; FHA 3, 4.

JIMMY ANDERSON
Strong Hope

Football 2, 3, 4; Hi-Y 1, 2, 3, 4, Officer 4; 4-H 1, 2, 3, 4; Track 2, 3; FFA 2, 3.

NANCY DORIS ARMSTRONG
Wesson

High School Chorus 1, 2, 3, 4, Accompanist 1, 2, 3, 4; Sextet 1, 2, 3, 4; Y-Teens 1, 2, 3, 4, officer 2, 3, 4; 4-H Club 1, 2, 3, 4, Officer 3, 4; FHA 3, Pianist 3; Band 2, 3.

JOEL BAILEY
Allen

Hi-Y 1, 2, 3, 4; 4-H Club 1; FFA 2, 3.

ELEANOR BARRY
Wesson

Y-Teens 1, 2, 3, 4, officer 3, 4; FHA 3; 4-H Club 2, 3, 4, officer 3, 4; Chorus 1, 2, 3, 4; Sextet 2, 3.

CAROLYN KAY BEALSEY
Wesson

Basketball 1, 2, 3, 4; Track 3, 4; 4-H 1, 2, 3; Y-Teens 1, 2, 3, 4; FHA 3, Officer 4; Cheerleader 4.

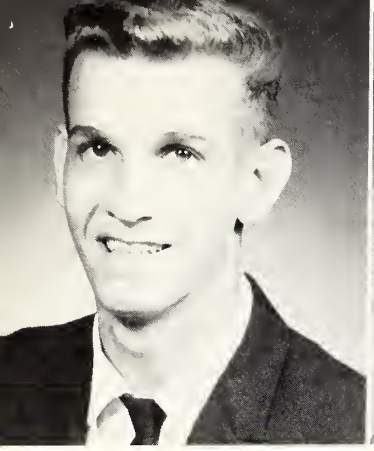

JOHN ED BRENT
Strong Hope

Football 1, 2, 3, 4, Lettered; FFA 2, 3, President 3; H-Y 1, 2, 3, 4; 4-H 1, 2, 3, 4.

BARBARA BREWER
Wesson

Y-Teens 1, 2, 4; 4-H 1, 2, 3; FHA 3.

KENNETH RAY BRITT
New Sight

Basketball 1, 2, 3, 4; Football 2, 3, 4, Captain; 4-H President; Hi-Y 1, 2, 3, 4, officer; Track 1, 2, 3, 4; FFA 1, 2, 3.

VIRGIL CASE
Wesson

Hi-Y 1, 2, 3, 4; Track 3, 4; Football 4.

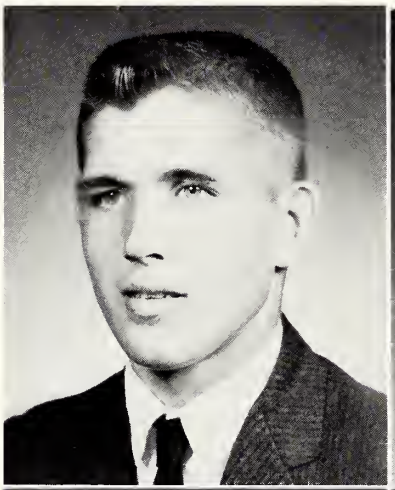

SHARLA COLLINS
Jackson

Transfer from Provine; Y-Teens 4.

JOHNNY COOK
Wesson

Hi-Y 1, 2, 3, 4, President 4; Basketball 1, 2, 3, 4, Co-Captain 2, 4; Track 1, 2, 3, 4; Football 1, 2, 3, 4; Class Officer 1, 2, 4.

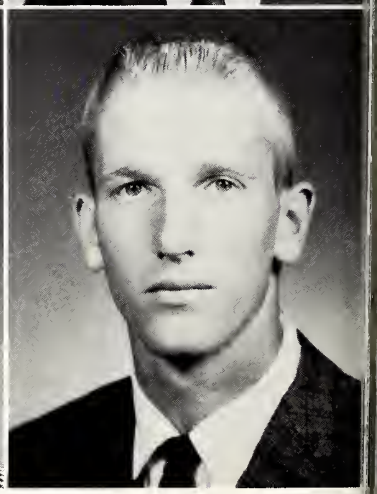

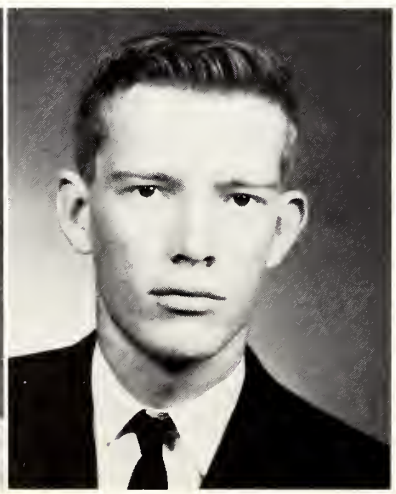

LINDA FAYE ELKINS
Wesson

Y-Teens 1, 2, 4; FHA 3, 4.

WILLIAM RAY HAMILTON
Wesson

SANDRA MORRISON
Wesson

Basketball 1, 2, 3, 4; Track 1, 2, 3, 4; Chorus 1, 2; Y-Teens 1, 2, 3, 4, officer 3, 4, President 4; Class officer 2, 3, 4; SCA Council 4; Band 1, 2; Colettes 3, 4; Homecoming Maid 4.

MALCOLM MUNSON "Skipper"
Wesson

Hi-Y 3.

JAMES NEWMAN
Wesson

Band 2, 3, 4; Hi-Y 1, 2, 3; 4-H 1, 2.

PATRICIA ANN PATTERSON
Wesson

Y-Teens 1, 2, 3, 4, officer 4; FHA 3, 4, officer 3, 4; 4-H Club 1, 2, 3; Chorus 2, 3; Sextet 3; Homecoming Maid 3; Who's Who 3.

BARBARA JANE RANKIN
Wesson

Band 1, 2, 3; 4-H 1; FHA 3, 4; Y-Teens 1, 2, 3, 4; Class Officer 3; Chorus 2, 4.

MARCIA SHEHEA
Wesson

Y-Teens 1, 3, 4; FHA 3, 4; Chorus 1; 4-H 1.

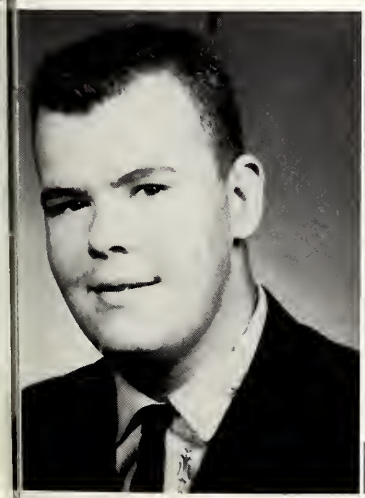

BILLY RAY SHELTON
Allen

Hi-Y 1, 2, 3, 4; 4-H 2; FFA 2, 3.

AUDREY RAYE SMITH
Hazlehurst

4-H 1, 2; Y-Teens 1, 2, 3, 4; Class officer 3; Who's Who 3.

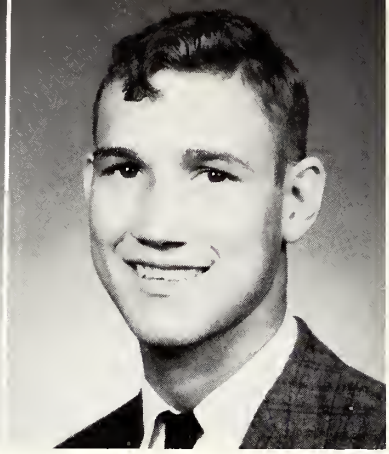

GLORIA ELENE HUTSON
Wesson

4-H 1; Y-Teens 1, 2, 3, 4; FHA 3, 4; High School Chorus 2, 4.

DENNIS JAMES
Wesson

Football 2, 3, 4; Basketball 3; Hi-Y 1, 2, 3, 4; 4-H 2, 3; Track 2, 3, 4.

CARL RAY KEYS
Wesson

FFA 2, 3; Hi-Y 1, 2, 3, 4; Football 2, 3, 4; Track 3.

JUDY BROWN KING
Wesson

4-H 1, 2, 3, 4, officer 1; Y-Teens 1, 2, 3, 4, officer 1, 4; Glee Club 1, 2, 3, 4; Sextet 1, 2, 3; Band 2; Colette 4.

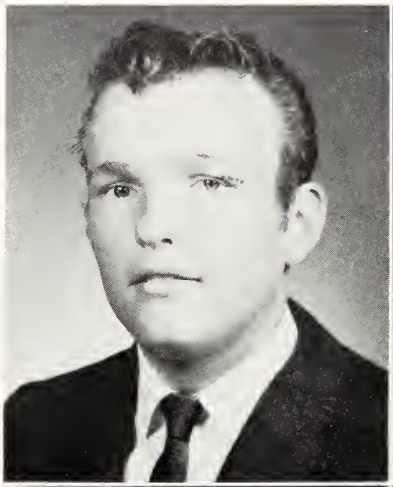

RITA McCARDLE
Wesson

4-H Club 1, 2, 3, 4, officer 4; Y-Teens 1, 2, 3, 4, officer 3, 4; Chorus 1, 3, 4; Sextet 3, 4; FHA 3.

MARY ANN McMANUS
Wesson

Y-Teens 3, 4; 4-H 1, 3; FHA 1.

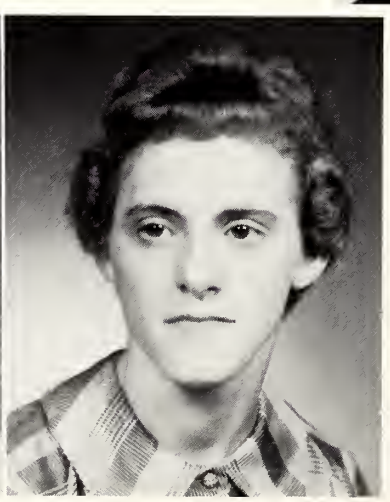

FREDDY MORGAN
Wesson

Hi-Y 4; FFA 3; 4-H 4.

VESTA MAGEE
Wesson

Y-Teens 3, 4; 4-H 1, 4, officer 3, 4; FHA 3, 4.

LINDA THOMPSON
Brookhaven

Y-Teens 1, 2, 3, 4; 4-H 1, 2, 3; Band 1, 2, 3.

RICHARD TURPIN
Brookhaven

Transfer from Brookhaven 4; Band 1, 2, 3, 4.

STEVE WELLS
Heucks Retreat

4-H 1.

MARTHA GAY WELTER
Wesson

Y-Teens 1, 2, 3, 4; Colettes 4; FHA 3, 4; 4-H 1.

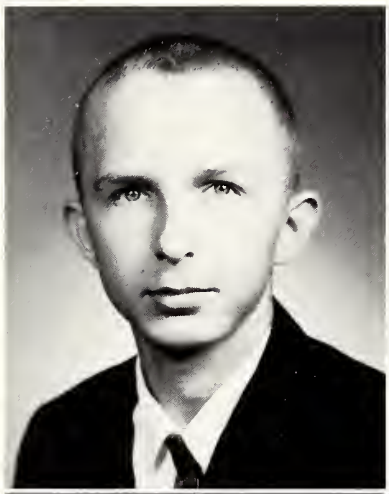

JAMES EARL WHITE
Wesson

4-H 1, 2, 3, 4; Football 3, 4; Class officer 3, 4, President 4; FFA 2, 3; Hi-Y 1, 2, 3.

SYLVIA WHITE
Wesson

Y-Teens 1, 2, 3, 4, officer 1, 4; 4-H 1, 2; Band 1, 2, 3; Class Reporter 4; Sextet 4; Who's Who 3; Chorus 2, 3; FHA 3, officer 3.

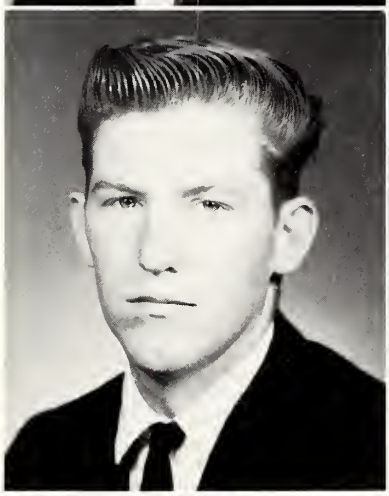

The seniors of 1961 pose for the TRILLIUM photographer!

HIGH SCHOOL JUNIOR CLASS OFFICERS

Left to right: Sonya White, Carolyn Hales, Laverne Thames. Mattie Lea, Hollis Cowen, Mrs. Thompson, Mr. Johnson.

LAVERNE THAMES ..... President
SONYA WHITE ..... Vice President
CAROLYN HALES ..... Treasurer
MATTIE LEA ..... Reporter
HOLLIS COWEN ..... Secretary
MRS. THOMPSON
MR. JOHNSON
MRS. REID (not pictured) ..... Sponsors

Judy Ables
William Ahrend

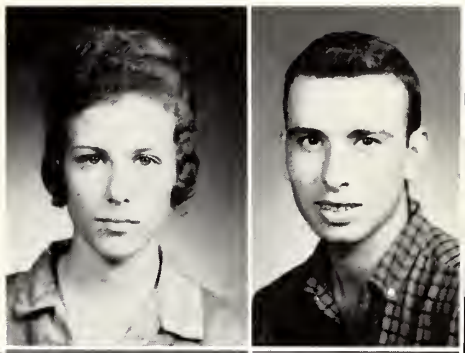

Joyce Allen
Bobby Barlow
Butch Biggart
Beverly Britt

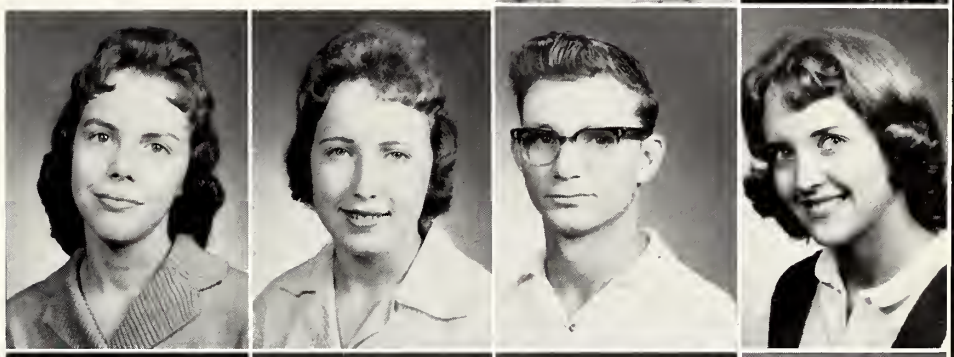

Joe William Butler
Sue Clanton
Harold Clopton
Stanley Coleman

Tommy Cook
Hollis Cowen
Herbert Davis
Linda Goza

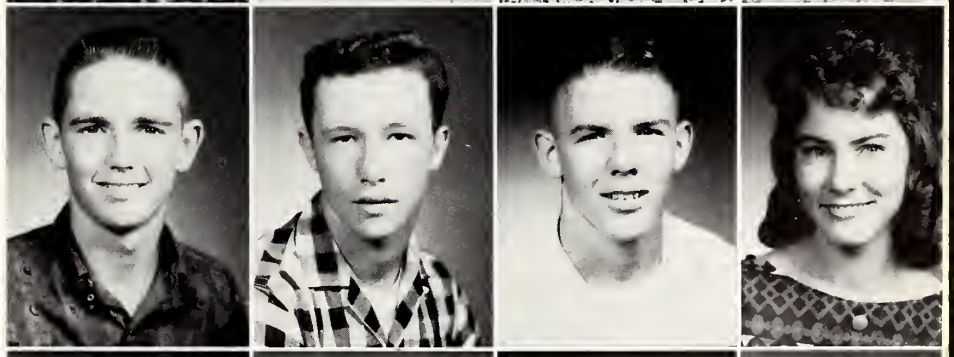

Carolyn Hales
Loyd Hamilton
Gene Harrison
Carroll Hennington

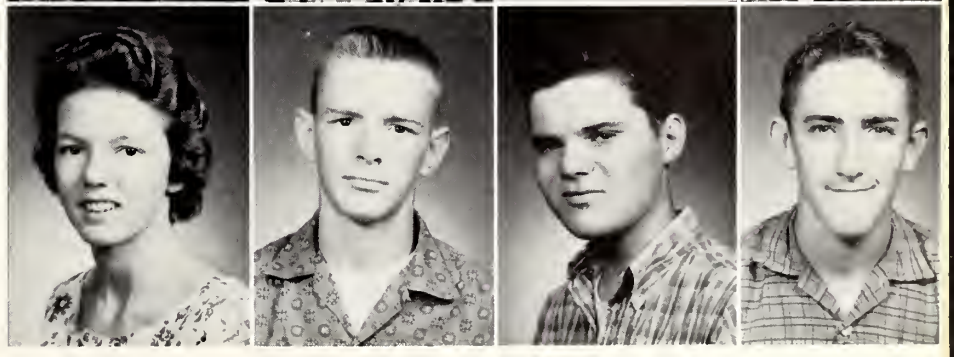

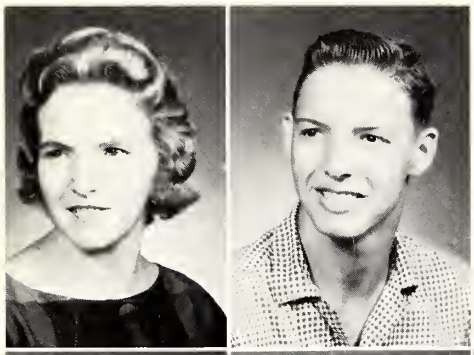

Carolyn Howington
Lyn Howington

Mattie Lea
Martha Lea
Johnny Leggett
Maxie Lewis

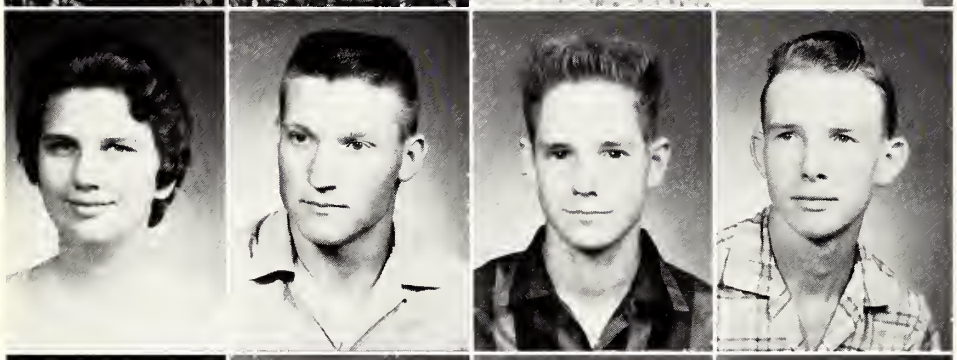

Shirley Lovette
Joe Mullins
Billy Munson
Ray Prine

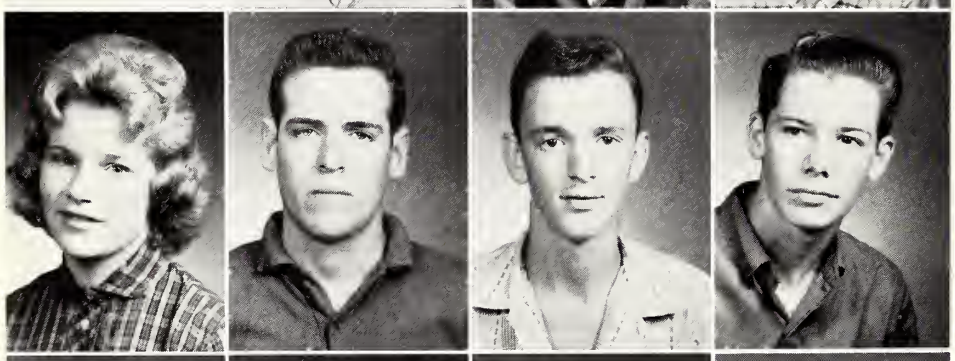

Tony Price
Rodney Smith
Bobby Teasdale
Lynwood Teaster

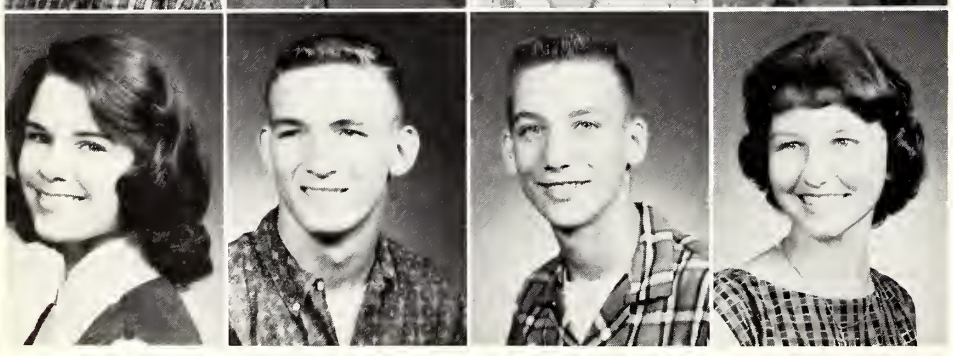

Laverne Thames
Bruce Varnado
Bob White
Sonya White

HIGH SCHOOL SOPHOMORE CLASS OFFICERS

FRONT ROW: Julian Morrison, Linda Newell, Dennis Granberry.
BACK ROW: Mrs. Landress, Hugh King, Sonny Smith. Mr. Reid.

HUGH KING	President
LINDA NEWELL	Vice President
SONNY SMITH	Secretary
DENNIS GRANBERRY	Treasurer
JULIAN MORRISON	Reporter
MRS. LANDRESS	
MR. REID	Sponsors

Georgia Ables
Ted Armstrong

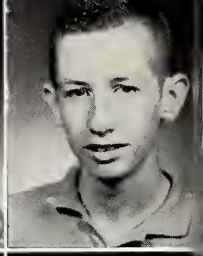

Dot Ashley
Diane Autrey

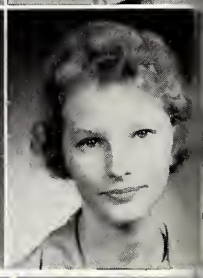

Henry Lee Bland
Martha Bradley
Ted Brent
Eugene Case

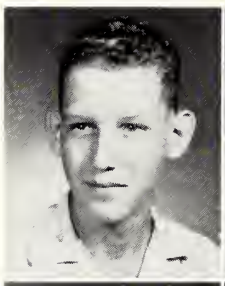

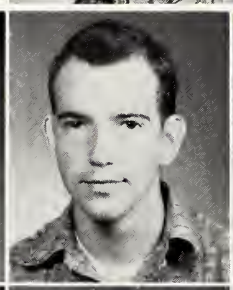

Jewel Case
Curtis Davis
Ronnie Diamond
Judy Dickerson

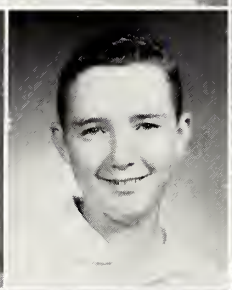
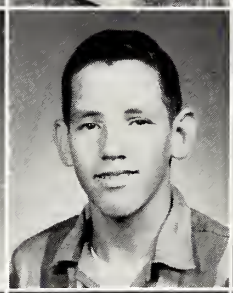

Ina Earles
Robert Farrar
Carol Ann Fortenberry
Lillia Goza

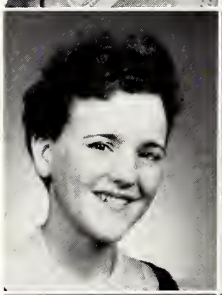
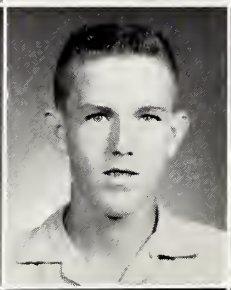

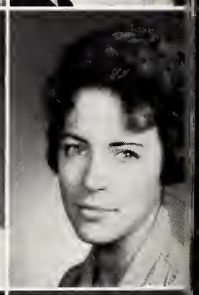

Dennis Granberry
Julia Hamilton
Lillie Fay Hamilton
Thomas Harris

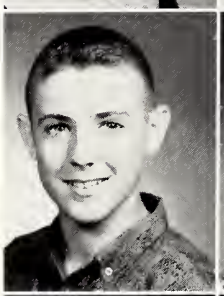

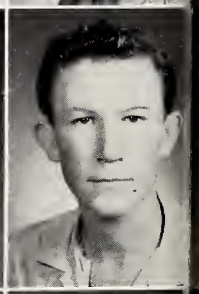

Melba Horton
Mary Hudson
Pat Hux
Billie Jean Kennedy

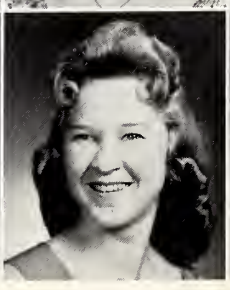

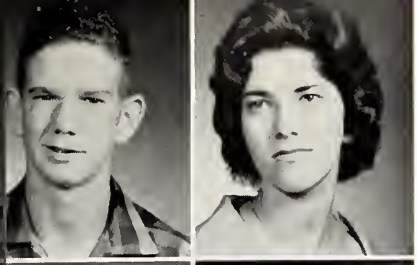

Hugh King
Sammie Lusk

Bonnie Martin
Heddy Miller

Rusty Moore
Marvene Morris
Julian Morrison
Jimmy Munn

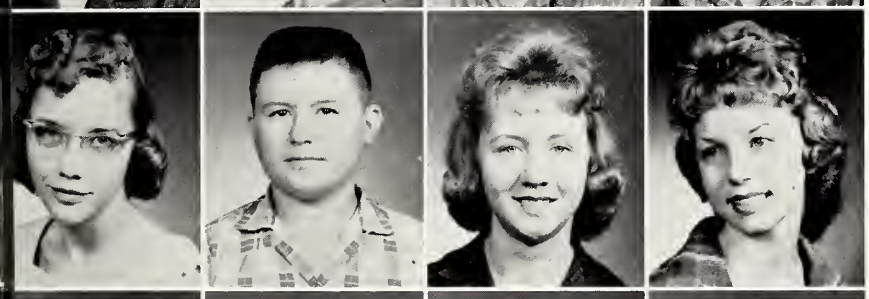

Linda Newell
Frank Newman
Ann Page
Jayne Perritt

Phyliss Perritt
Louise Pickett
Robert Russell
Joe Smith

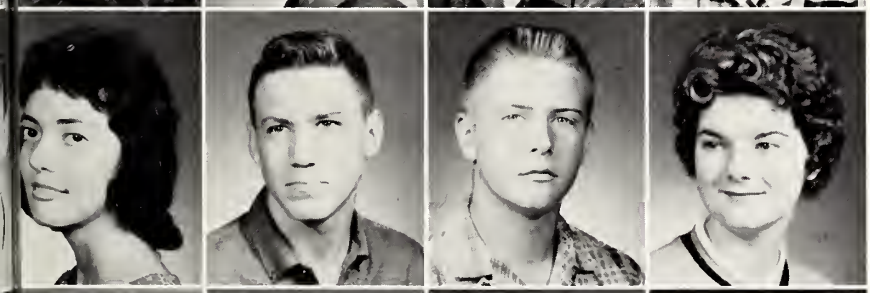

Margaret Smith
Sonny Smith
Ralph Turnbo
Mariannne Turpin

Marvin Twiner
Ken Walker
Mary Love Walker
Katherine Williams

HIGH SCHOOL FRESHMAN CLASS OFFICERS

Left to right: Ula Mae Wilson, Linda Sue Smith, Keith Russell, Joyce Jones, Larry Kimble, Coach Hargon.

JOYCE JONES	President
LARRY KIMBLE	Vice President
LINDA SUE SMITH	Treasurer
ULA MAE WILSON	Secretary
KEITH RUSSELL	Reporter
COACH HARGON	
MR. STRICKLAND (not pictured)	Sponsors

Betty Ables
Bonnie Armstrong
Jimmy Ashley
Rachel Barlow

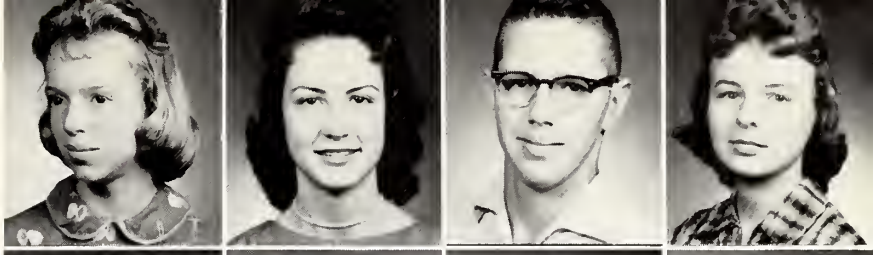

Kathleen Barry
Lee Beall
Frank Bell
David Brewer

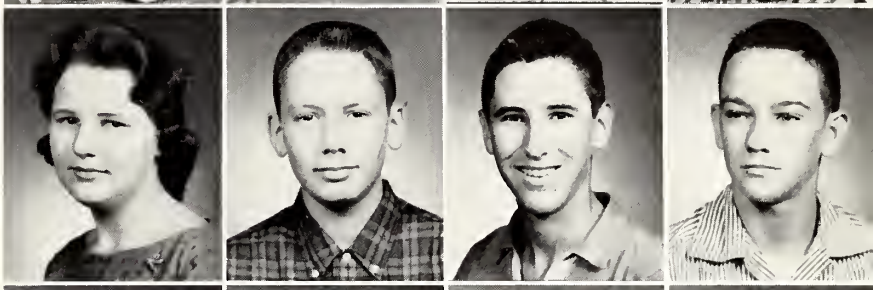

Gara Britt
Jappy Burgess
Billy Frank Burns
Carolyn Burns

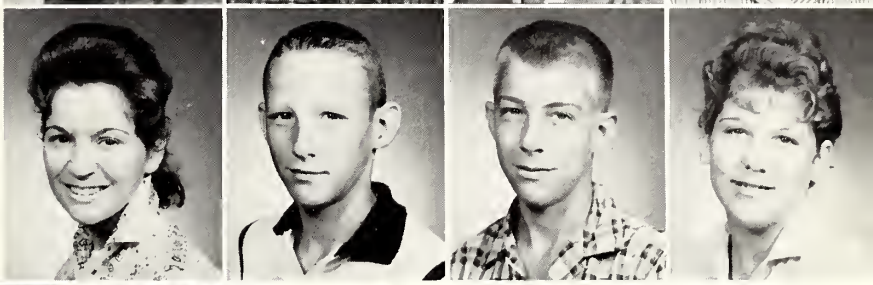

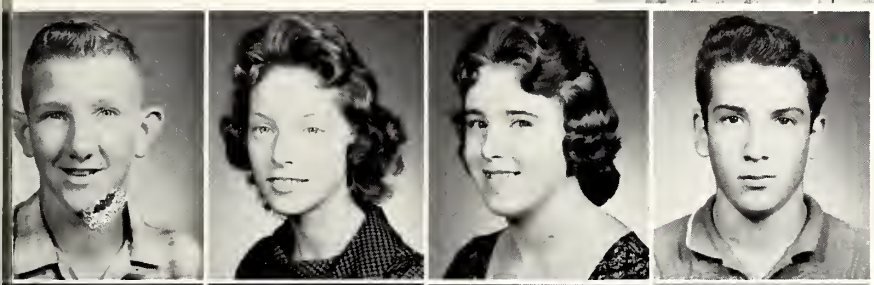

Willie Earl Burns
Janice Butler
Sylvia Case
Marion Corkern

Betsy Curtis
Joan Douglas
Linda Douglas
Calvin Farrar

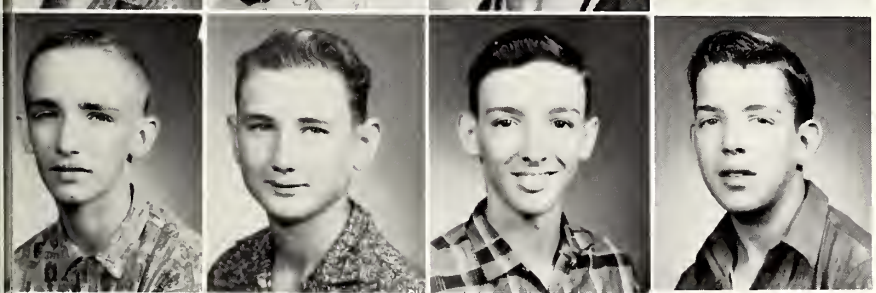

Bobby Freeman
Jeff Fortenberry
George Furr
Mike Furr

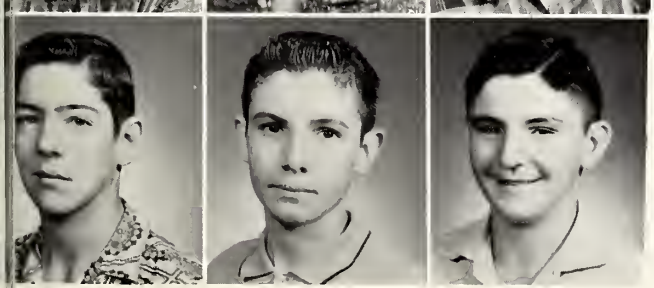

Mark Gill
Larry Greer
Dale Haley

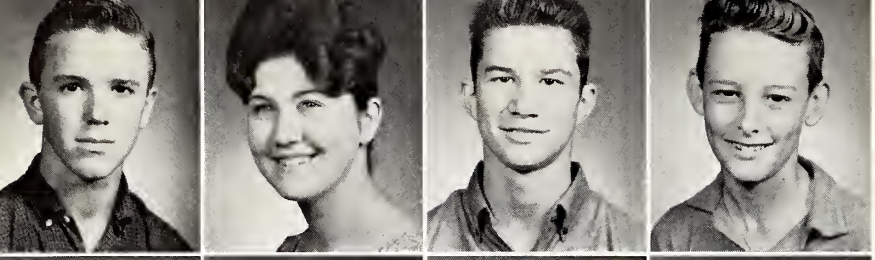

Johnny Harrington
La Donna Hester
Carroll Hudson
Steve Hudson

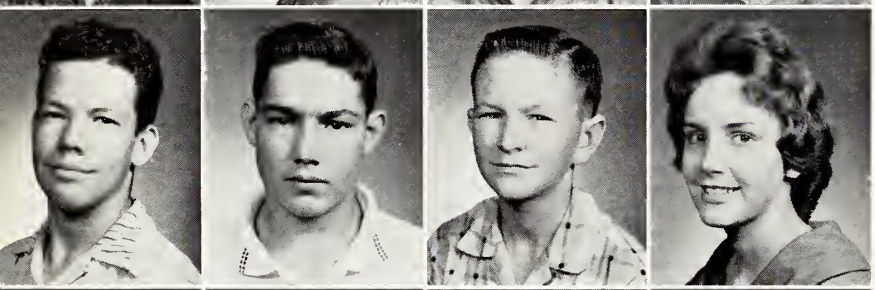

Thurman Jackson
Jerry James
James Johnson
Joyce Jones

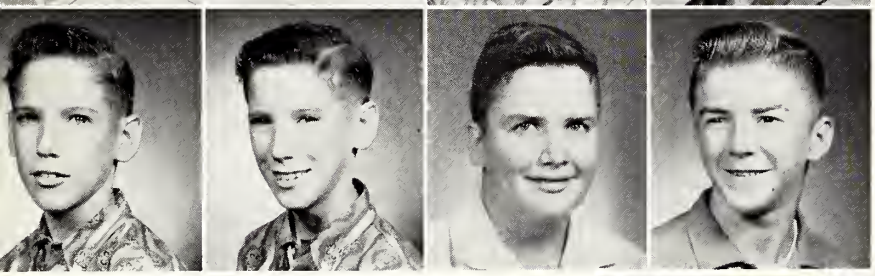

Donnie Kennedy
Ronnie Kennedy
Hebert Kimble
Larry Kimble

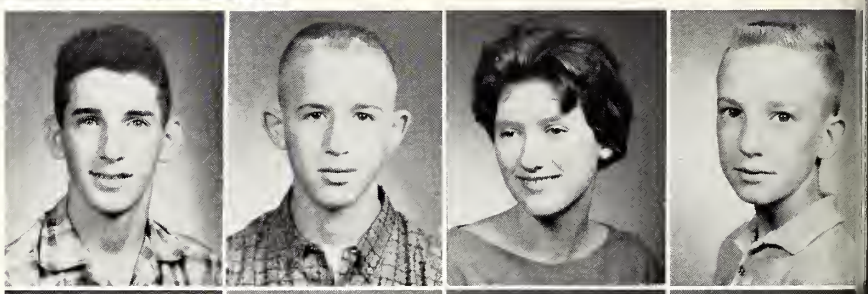

Jackie Lee
Steve Lewis
Karen Little
Jimmy Lovette

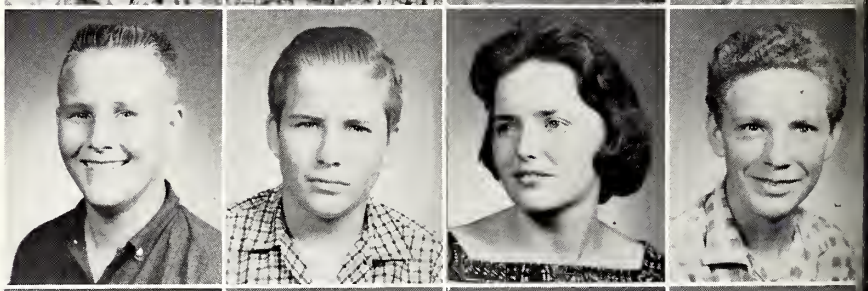

Gary Lowery
Billy Lyons
Peggy McCardle
Scott McCloud

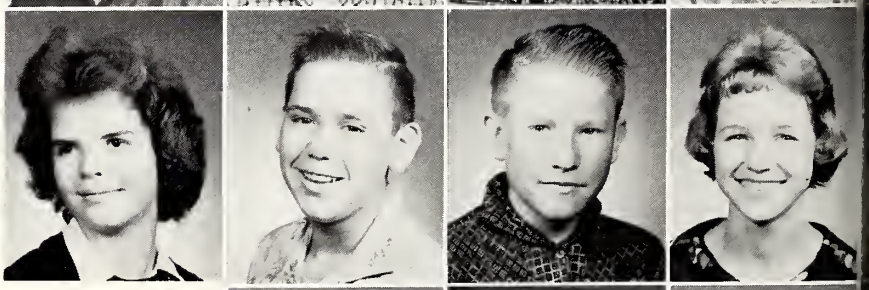

Billie Sue McCurly
Raymond Mason
Barry Mullens
Annie Munson

Danny Myers
Sandra Naylor
David Newell

Dorothy Newell
Rita Page
Jerry Pierce
Nona Price

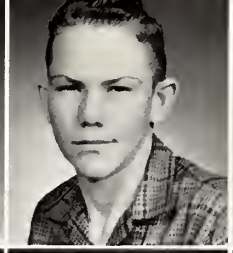

Sharon Rice
Bill Roberts
Keith Russell
Jimmy Simonson

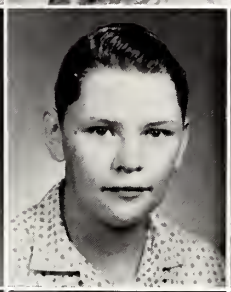

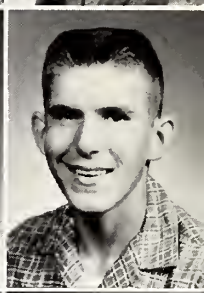

Gloria Smith
Linda Smith
Paul Smith
Billy Stewart

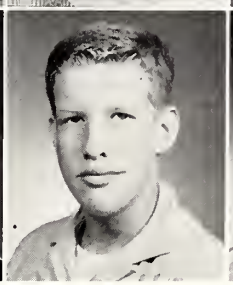
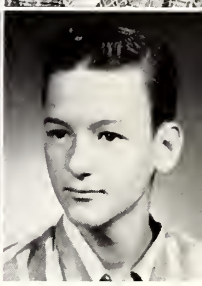

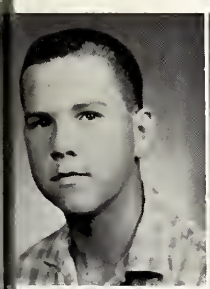
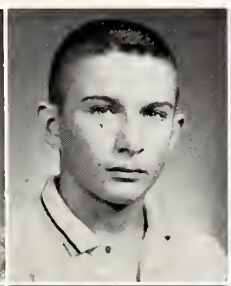

Tony Stuart
Eddy Thompson
Lavanna Vanzant
Cherite Walker

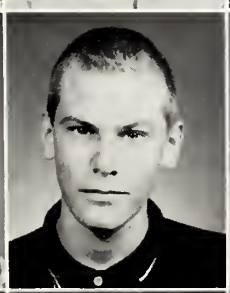

Don Walker
C. L. Watson
Johnny Watson
Nannie Ruth Watson

Dianne White
Gene White
Eula Mae Wilson
Kennith Wooten

COPIAH LINCOLN JUNIOR COLLEGE

BOOK III
STUDENT LIFE

CAMPUS LIFE . . .

This is our college—love and respect it as we have.

The school reception is held each year in order that the students might meet the faculty. Here a group of lovely ladies assist Mrs. Mattie Barton, dean of women, at the punch bowl.

Cheerleaders were elected the first week of school. Loura Eastham and Burlian Walker served as co-head cheerleaders.

Freshman Day! The long awaited time which the sophomores and freshmen look forward to each year. Thomas Lowery, of Wesson and Beverly Poche of Georgetown were chosen as Freshman Day King and Queen for 1961. Thomas' Big Brother was Burman Walker and Beverly's Big Sister was Naomi Buckley. They are being crowned by Robin Hudson, last year's king, and Zoula Hennington.

At last the day has ended and several freshmen were just *too* tired to make it back home.

DAY . . .

"Oh, we will be good; just let us go, please," was uttered by these freshmen.

These are our Colettes!

"Oh, it's so much fun hiding from our big sisters," stated these fashion-conscious freshman girls.

THE EXCITING WEEK

Homecoming Queen was Miss Vivian Calcote of McCall's Creek. She and the homecoming court were honored at a formal dance in the Old Gym on Tuesday night before the game on Saturday. Her escort was Tommy Spencer.

Her majesty's court: Miss Sandra Morrison; Tommy Jeffries; Miss Jane White; Dick Knight; Miss Ann Barrett; Ronnie St. Amant; Queen Vivian Calcote; Tommy Spencer; Miss Loura Eastham; Ed Murphy; Miss Martha Farr; Robert Thompson; Miss Laverne Thames; and Thomas Lowery.

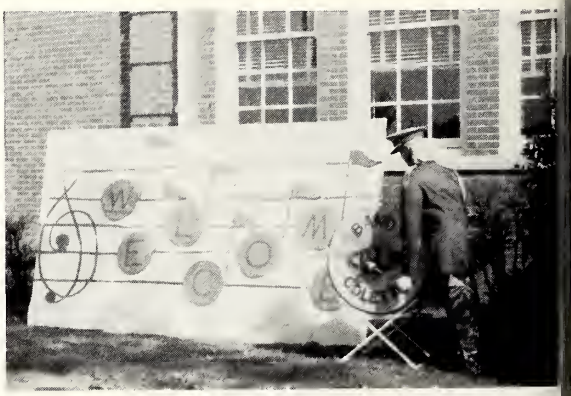

Prizes were given by the Sophomore Class, the sponsors of Homecoming, to the best display on campus. The judges chose the sophomores' display as best!

OF HOMECOMING . . .

The French Club display was admired by all guests and students, as they chose their theme "Cafe De Paree."

A parade to the towns of Hazlehurst, Brookhaven, and Wesson, was enjoyed by the students as they rode in gayly decorated cars.

At top we see the SCA display which was on front campus, with the emblems of all the religious organizations around it.

At right is part of the cars that participated in the parades.

HONORS . . .

Lovely Zoula Hennington of Wesson was chosen as Head Colette. Here she poses for the TRILLIUM photographer before leading the band and Colettes on one of their numerous parades.

The Co-Lin Players presented their annual production in March of 1961. Burlian Walker, Mr. John Landress, and Judy Sartin headed the list of characters in the comedy "Tweedles."

Frank Bell, local ninth grade student, is shown with his drawing which won for him first place at the state fair.

COPIAH LINCOLN JUNIOR COLLEGE

BOOK IV
FEATURES

HOMECOMING 1961-62

HOMECOMING QUEEN Vivian Calcote crowned by Mrs. Alice S. Templet. The queen is escorted by Tommy Spencer.

HOMECOMING COURT

Left to right: Miss Laverne Thames, escorted by Hollis Cowen; Miss Martha Farr, escorted by Bill Stephens; Miss Loura Eastham, escorted by Ed Murphy; Queen Vivian Calcote, escorted by Tommy Spencer; Miss Ann Barrett, escorted by Joe Gurley; Miss Jane White, escorted by Roland Ross; Miss Sandra Morrison, escorted by Johnny Cook.

SOPHOMORE MAIDS: Loura Eastham
Ann Barrett

QUEEN VIVIAN CALCOTE

FRESHMAN MAIDS: Martha Farr
Jane White

HIGH SCHOOL MAIDS: Laverne Thames
Sandra Morrison

A large crowd was in attendance honoring the Homecoming Court at the formal dance held in the Old Gym.

Prior to the game, the cheerleaders greet the packed stadium of spectators as they ride onto the field.

COLLEGE MOST BEAUTIFUL Miss Johnnie Ruth Carpenter

BEAUTY Miss Vivian Calcote

BEAUTY Miss Claudia Crain

BEAUTY Miss Eleanor Harris

BEAUTY Miss Fay Templeton

BEAUTY Miss Gerry Warren

BEAUTY Miss Jane White

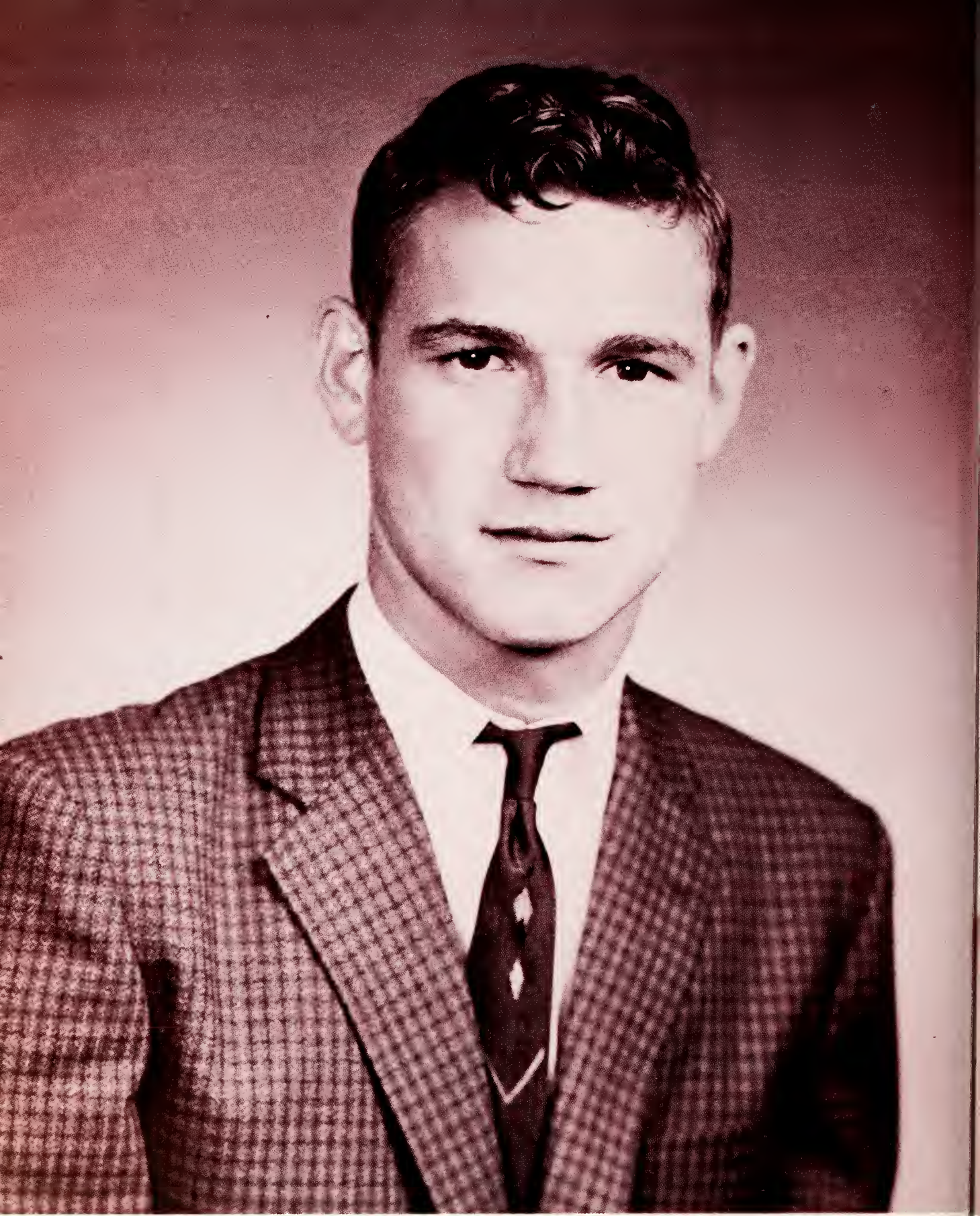

HIGH SCHOOL MOST HANDSOME Dennis James

HIGH SCHOOL MOST BEAUTIFUL Miss Sandra Morrison

HIGH SCHOOL BEAUTY Miss Sonya White

HIGH SCHOOL BEAUTY Miss Judy King

HIGH SCHOOL BEAUTY Miss Nancy Armstrong

Beauties are: Miss Gerry Warren; Miss Jane White; Miss Fay Templeton; Miss Eleanor Harris; Miss Vivian Calcote; Miss Johnnie Ruth Carpenter; Miss Claudia Crain; Miss Judy King; Miss Nancy Armstrong; Miss Sandra Morrison; and Miss Sonya White.

1962 COLLEGE WHO'S WHO

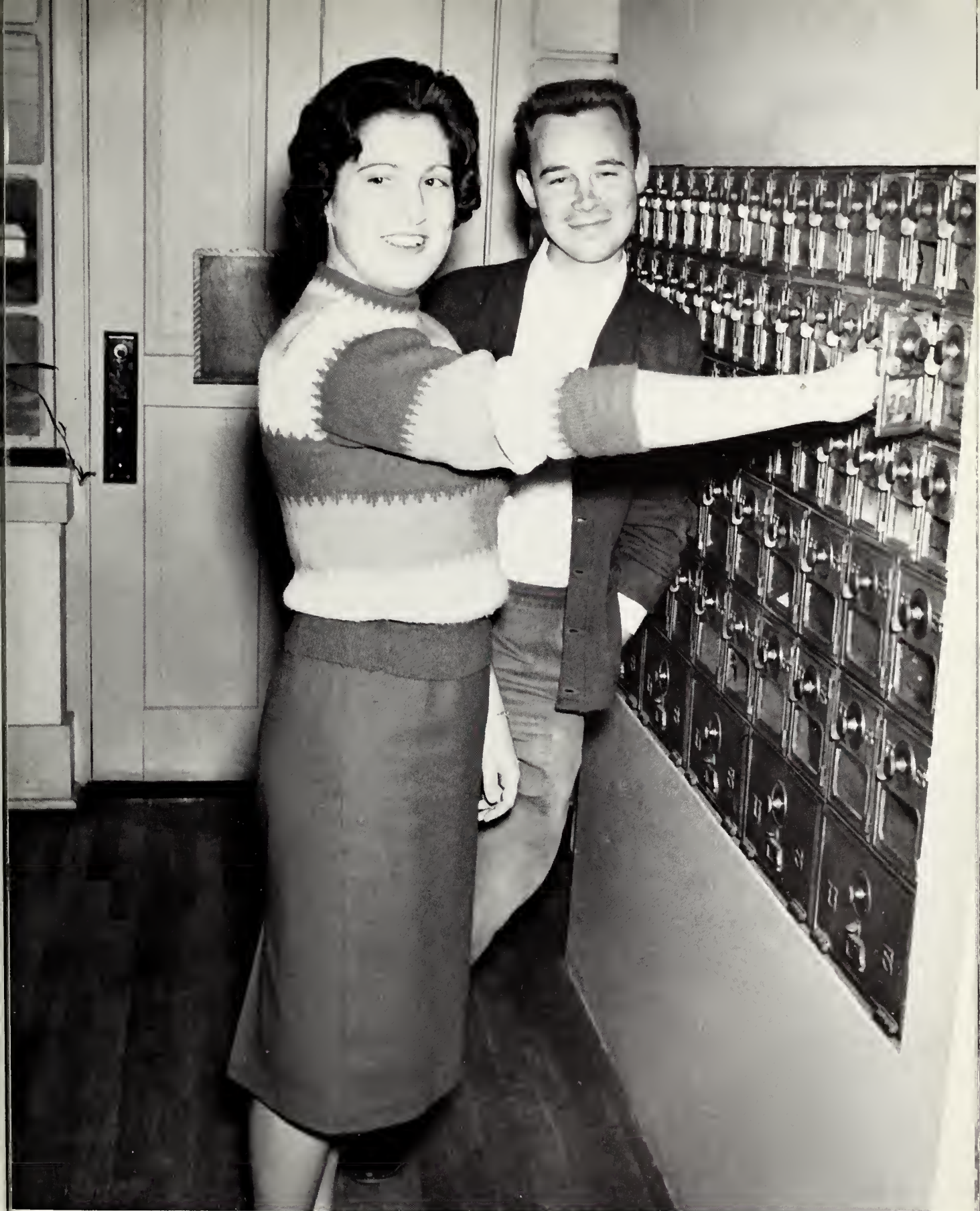

MR. AND MISS COPIAH-LINCOLN

Pat Calhoun
Fred Frizell

CAMPUS FAVORITES

John Ed. Perritt
Loura Eastham

CAMPUS FAVORITES

Ken Rudder
Martha Farr

CAMPUS FAVORITES

Vivian Calcote
Clifton Reed

CAMPUS FAVORITES

Thomas Lowery
Amanda Hewitt

CAMPUS FAVORITES

Leslie Parsons
Kay Fortenberry

CAMPUS FAVORITES

Homer Lang
Jane White

1962 HIGH SCHOOL WHO'S WHO

MR. AND MISS COPIAH-LINCOLN HIGH SCHOOL

Audrey Smith
Johnny Cook

MOST INTELLECTUAL

Sonya White
Bruce Varnado

MOST ATHLETIC

Kay Beasley
Kenneth Britt

MOST POPULAR

Hollis Cowen
Laverne Thames

FRIENDLIEST

Joe Mullens
Beverly Britt

MOST DEPENDABLE

Sylvia White
James White

WITTIEST

Dot Ashley
Lynn Howington

HALL OF FAME

With pleasure the *Trillium* presents the three graduating sophomores on the following pages as the ninth annual selections for Copiah-Lincoln's HALL OF FAME.

Each of these was nominated in open nomination, approved by a screening committee of his fellow students, recommended by a faculty committee on the basis of character, scholarship, leadership, and contribution to Copiah-Lincoln.

HALL OF FAME

Zoula Mae Hennington

HALL OF FAME

Frederick Anderson Frizell

HALL OF FAME

Patricia Ann Calhoun

COPIAH LINCOLN JUNIOR COLLEGE

BOOK V
SPORTS

COLLEGE CHEERLEADERS

RACHEL BARLOW

ELEANOR HARRIS

Co-Head Cheerleaders

LOURA EASTHAM

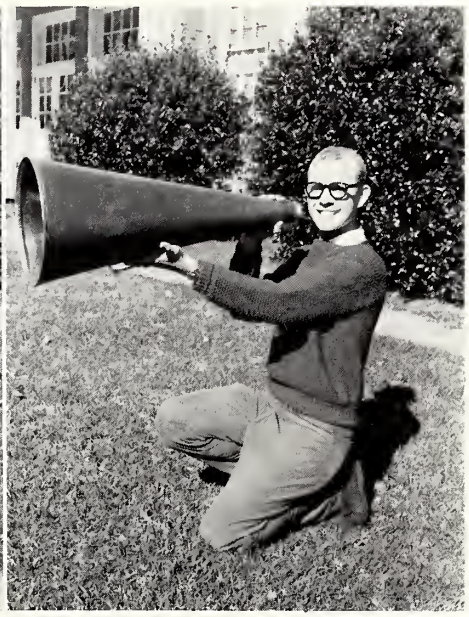

BURLIAN WALKER

LINDA POLK

KEN RUDDER

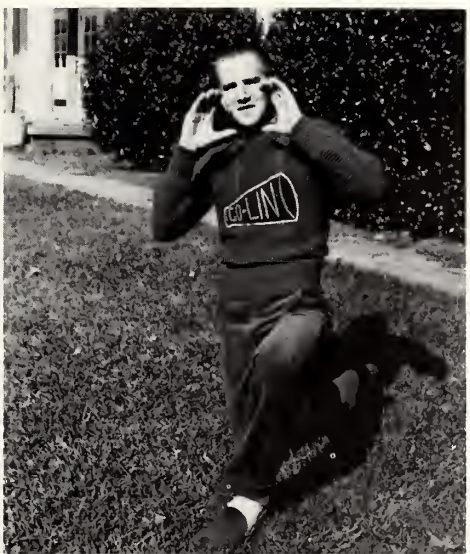

VALERIE WILLIAMSON

COLLEGE CHEERLEADERS

Left to right: Burlian Walker, Linda Polk, Rachael Barlow, Loura Eastham, Valerie Williamson, Eleanor Harris, Ken Rudder.

HIGH SCHOOL CHEERLEADERS

Left to right: Dot Ashley, Laverne Thames, Maxie Lewis, Sybil Allen, Beverly Britt, Day Beasley.

THE CO-LIN WOLVES

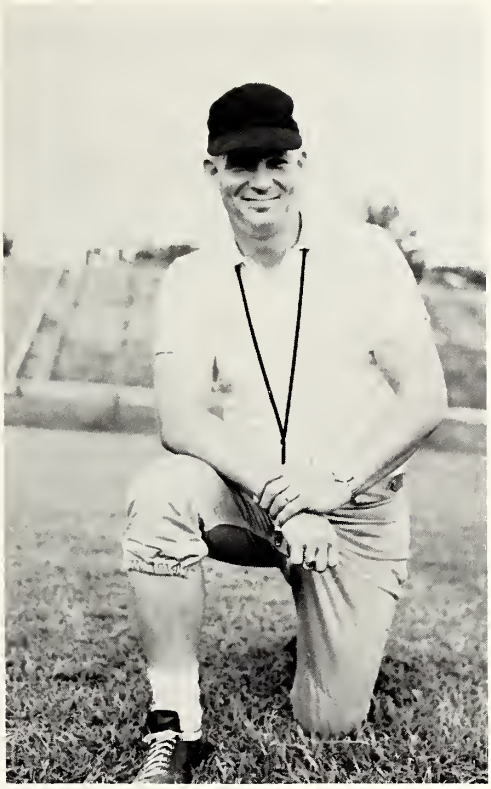

WALLACE HARGON
Head Coach

BOB RICKETTS
Assistant Coach

P. B. WALKER
Guard

SEBASTIAN CRAFT
Tackle

ELMER SMITH
Quarterback

BOBBY WALLACE
Halfback

CLIFF REED
Quarterback

SCORES

Wesson	26	Holmes	13
Wesson	6	Perkinston	12
Wesson	20	Delta	28
Wesson	7	East Central	14
Wesson	6	Pearl River	52
Wesson	19	Itawamba	12
Wesson	19	Southwest	6
Wesson	20	Northwest	8
Wesson	26	Hinds	32
Wesson	34	Jones	0

HOMER LANG
Guard

LONNIE STUBBS
Guard

W. H. COWART
End

TOMMY BLALOCK
Halfback

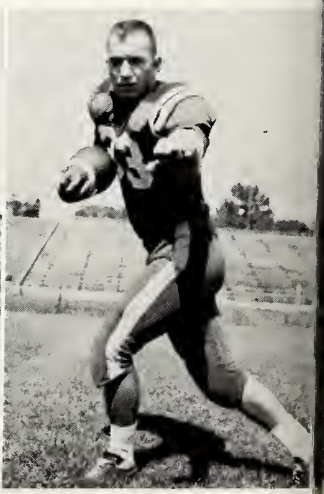

LARRY POSEY
Fullback

ROBERT WOMACK
End

WILLIE FRED BELL
Center

GENE NESMITH
Halfback

TONI MARTELLO
Tackle

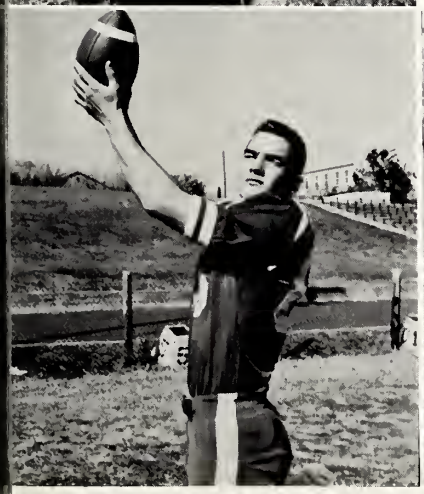

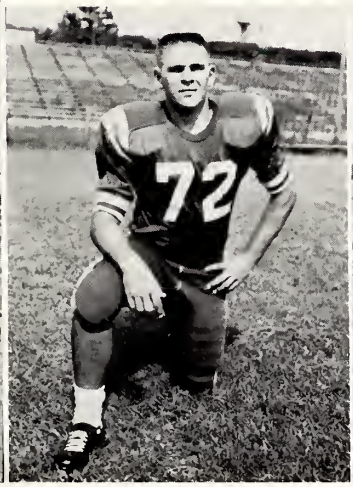

GWYN HOWARD
End

DICKY KNIGHT
Tackle

JASON SEALE
Fullback

CHARLIE SEARS
Tackle

ROBERT LANG
Guard

JAMES SULLIVAN
Quarterback

ROBIN HUDSON
Center

RANDY RUSHING
Halfback

RAY REYNOLDS
Center

JOHN CURTIS MAY
Halfback

BLAKE McINTYRE
Tackle

SOPHOMORES

RONNIE BRABHAM
End

WILLARD BULLEN
End

WILLIAM JORDAN
End

RONNIE ST. AMANT
Fullback

RICHARD EVANS
Guard

EARL COX
Halfback

HIGH SCHOOL FOOTBALL 1961-1962

Managers
LYNWOOD TEASTER—JOE SMITH

Coach
CHARLIE KING

SCORES

Wesson	7	Centreville	13	Wesson	18	Monticello	6
Wesson	6	Magnolia	13	Wesson	0	Woodville	27
Wesson	12	Gloster	20	Wesson	42	Fayette	6
Wesson	7	C.H.A.	13	Wesson	6	Hazlehurst	26
Wesson	0	Cathedral	35	Wesson	19	Meadville	7

CO-LIN WOLFPUPS

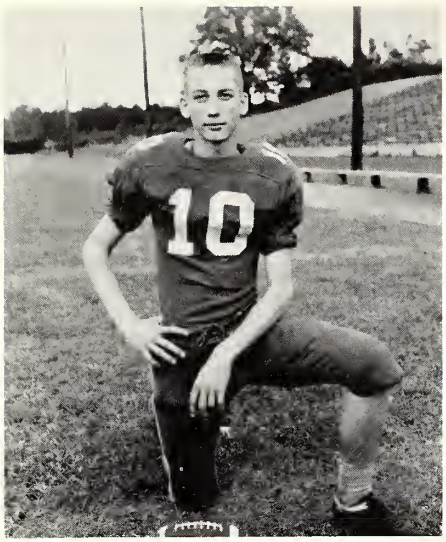

BOB WHITE
Halfback

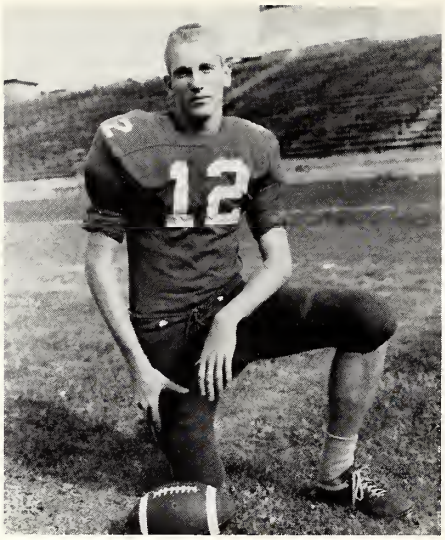

JOHNNY COOK
Quarterback

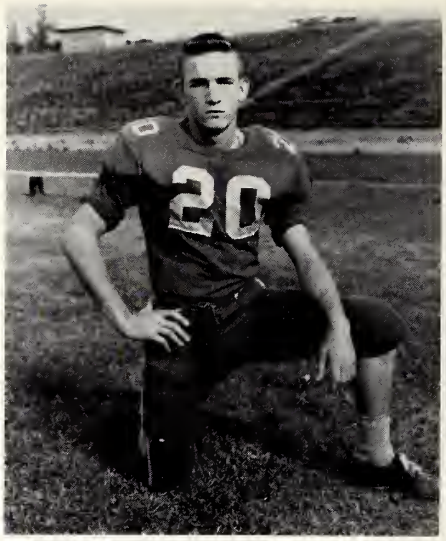

BRUCE VARNADO
Fullback

LYNN HOWINGTON
Halfback

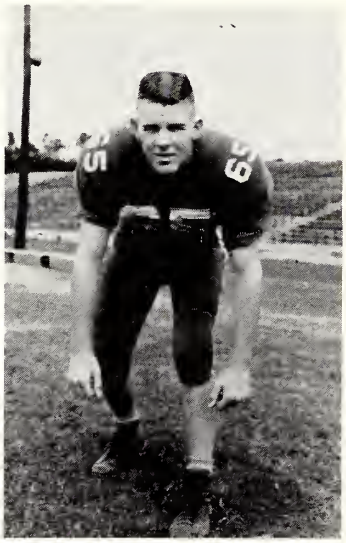

HERBERT DAVIS
Guard

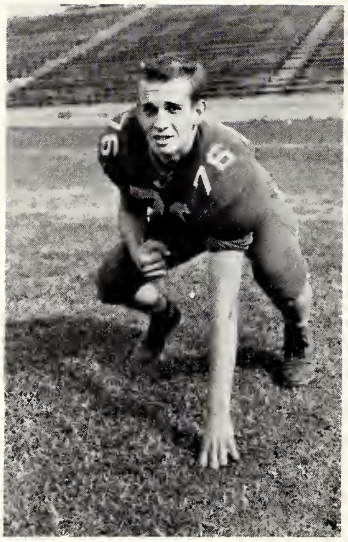

JOHN ED. BRENT
Tackle

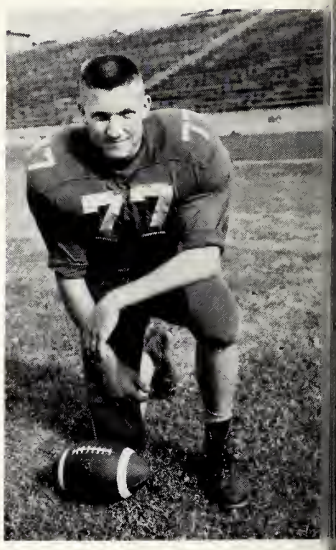

JOE MULLINS
Tackle

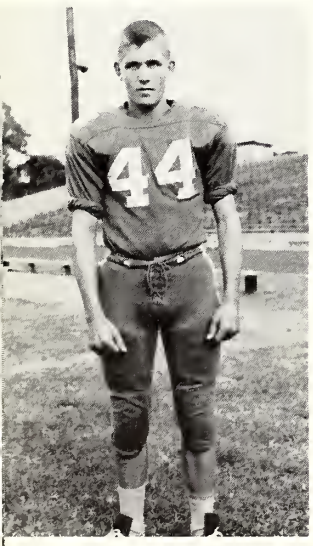

KENNETH BRITT
Halfback

JOHNNY HARRINGTON
Halfback

DENNIS JAMES
Halfback

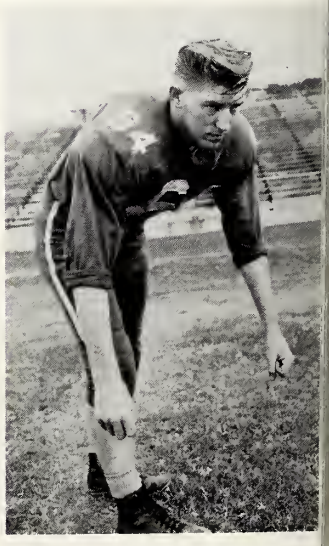

JAMES WHITE
Guard

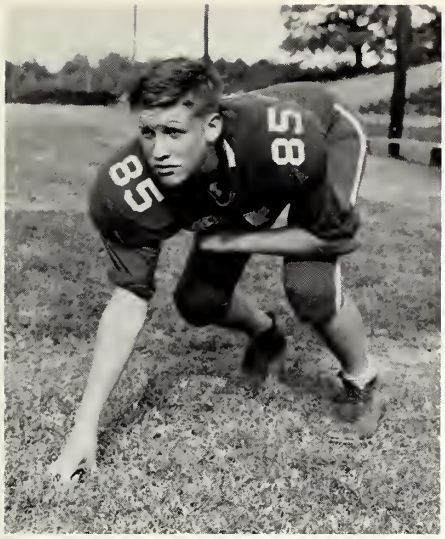

PAUL SMITH
Tackle

CARL KEYS
Tackle

HOLLIS COWEN
Center

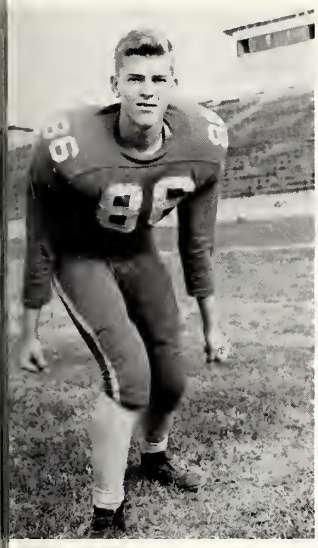

PAUL GANDY
End

HUGH KING
End

DENNIS GRANBERRY
Halfback

GARY LOWERY
Halfback

JERRY JAMES
Guard

JEFF FORTENBERRY
Fullback

OWEN COSTILOW
Tackle

KEN WALKER
Guard

JIMMY ANDERSON
End

KEITH RUSSELL
Tackle

RALPH TURNBO
Center

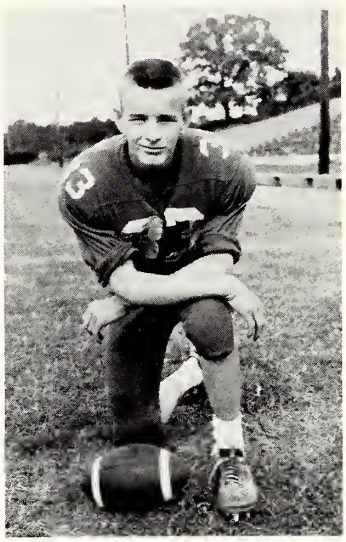

LLOYD HAMILTON
Halfback

TOMMY COOK
Guard

BILLY MUNSON
Halfback

BILLY LYONS
Halfback

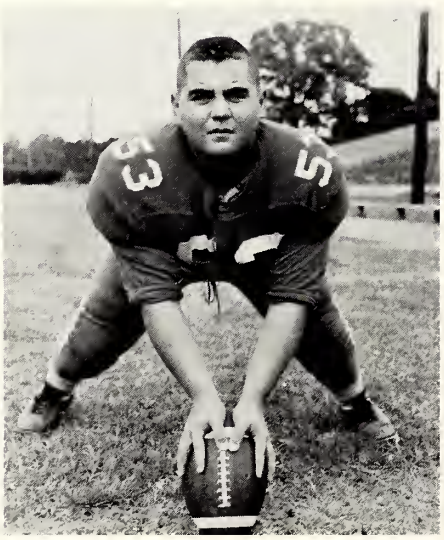

KENNETH WOOTEN
Center

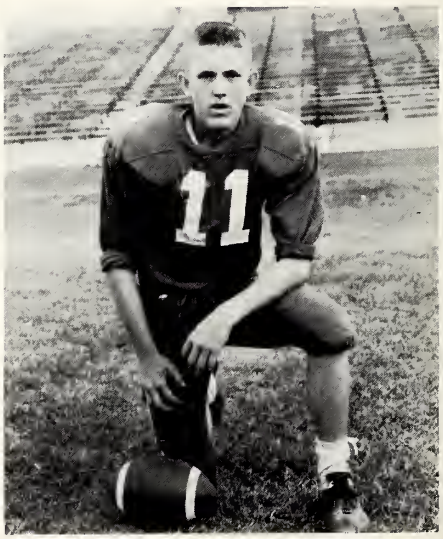

BUTCH FARRAR
Halfback

ACTION!

First T.D. of the Season
made by
JOHN CURTIS MAY
Copiah-Lincoln vs. Holmes
September 9, 1961

Randy runs for pay dirt!

COPIAH-LINCOLN BASKETBALL TEAM

FIRST ROW: Donald Boone, Miller Hammill, James Cummings, M. K. Turk (team captain for year), Cary Smith, Bobby Britt, Donald Walker, Manager.
SECOND ROW: Coach Alton Ricks, Richard Shoemaker, Jim Garner, Ed. Murphy, Paul Lewis, Leslie Parsons, Joe Gurley, Manager.

SCORES

Co-Lin 58	Perkinston 56	Co-Lin 70	Northeast 73
Co-Lin 51	Southwest 53	Co-Lin 77	Northwest 85
Co-Lin 53	Hinds 39	Co-Lin 72	Pearl River 63
Co-Lin 79	Holmes 63	Co-Lin 60	Delta 56
Co-Lin 65	Delta 49	Co-Lin 66	Holmes 91
Co-Lin 62	Hinds 70	Co-Lin 71	Jones 82
Co-Lin 60	East Central 56	Co-Lin 58	Perkinston 74
Co-Lin 71	Jones 72	Co-Lin 81	Pearl River 82
Co-Lin 74	Southwest 67	Co-Lin 72	East Central 64
Co-Lin 63	Southwest 62	Co-Lin 60	Ole Miss Frosh 78
Co-Lin 71	Hinds 63		

COLLEGE BASKETBALL

Coach Alton Ricks

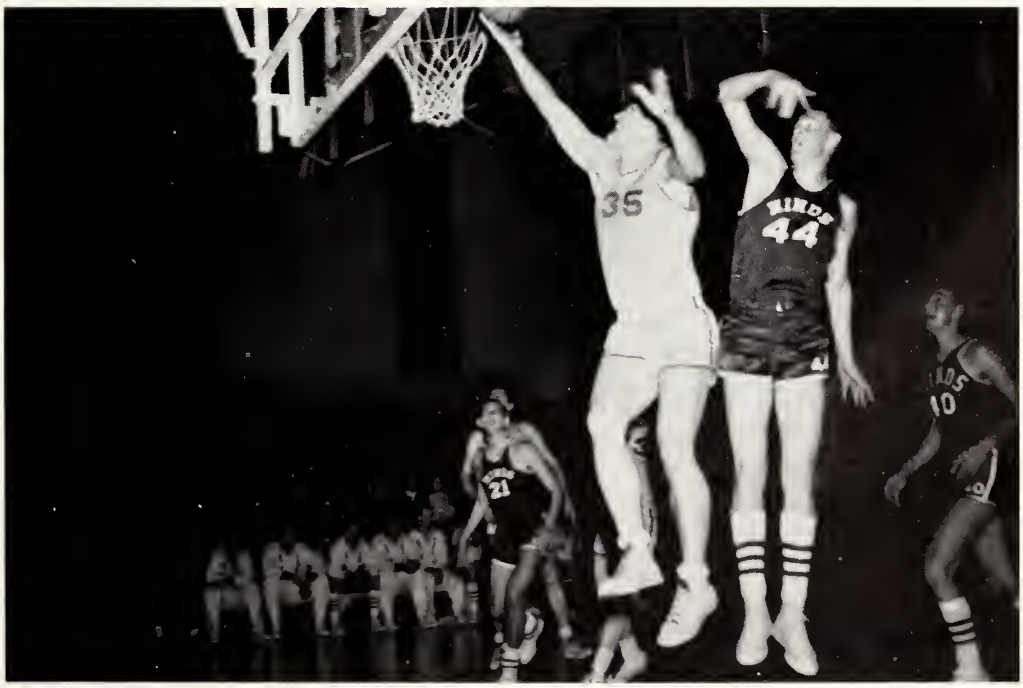

Copiah-Lincoln vs. Hinds!

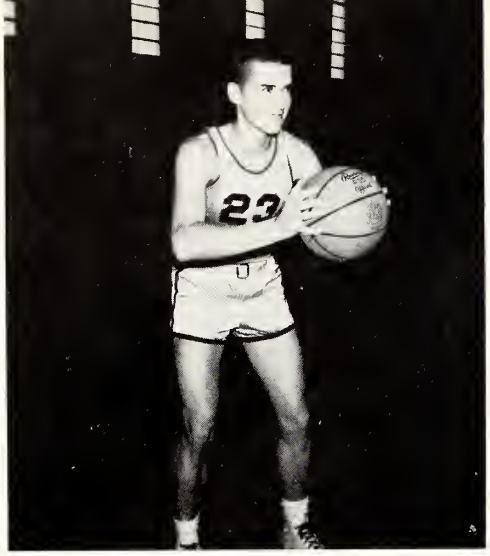

CARY SMITH
Guard

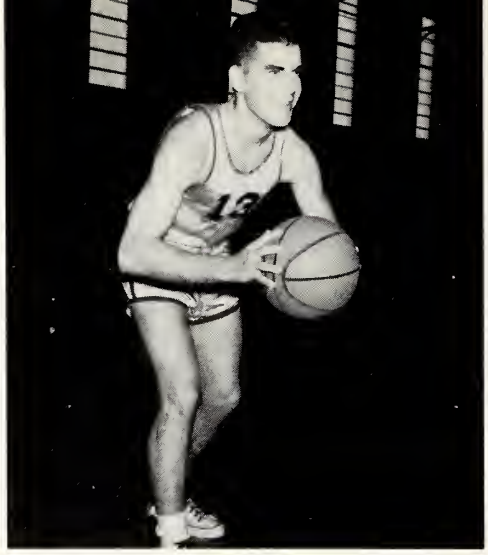

BOBBY BRITT
Guard

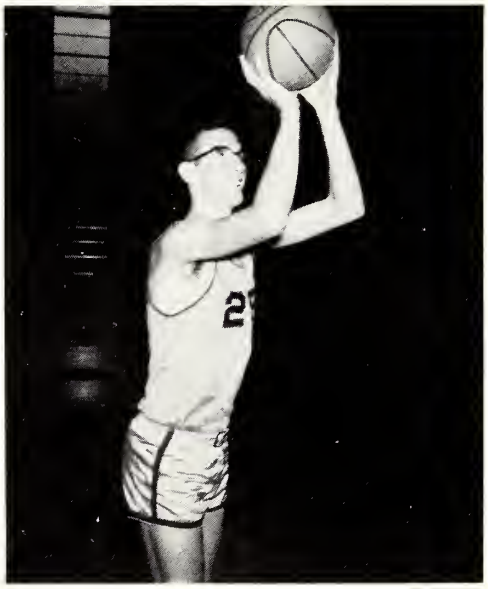

JIM GARNER
Center

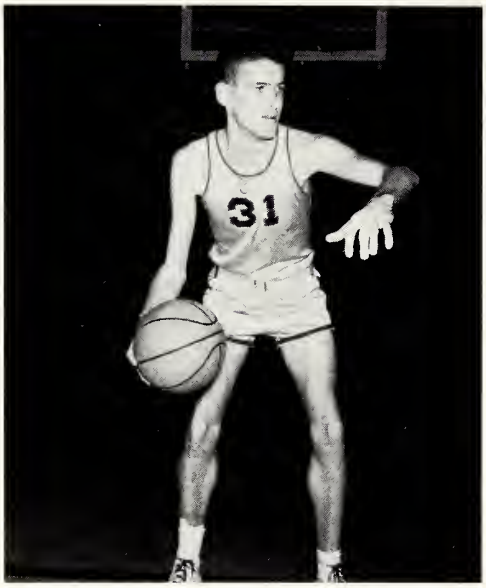

ED. MURPHY
Center

RICHARD SHOEMAKER
Forward

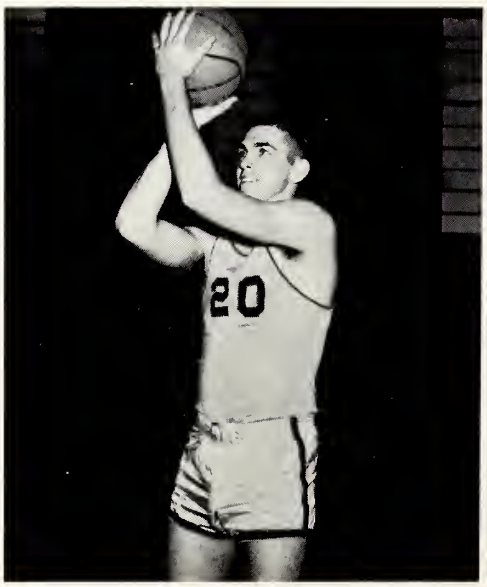

LESLIE PARSONS
Forward

MILLER HAMMILL
Forward

DONALD BOONE
Forward

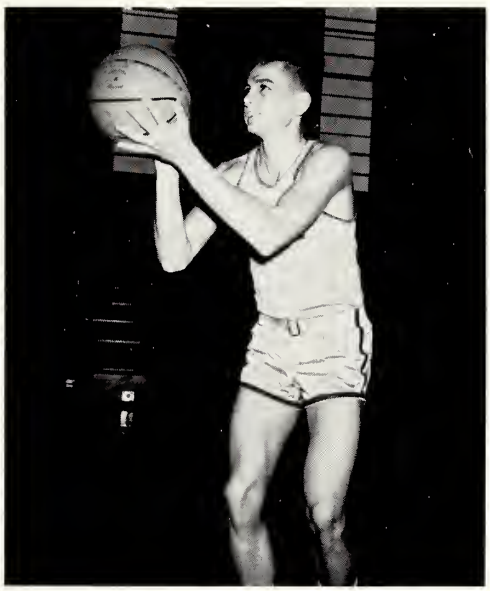

M. K. TURK, Captain for Year, 1961-1962

JAMES CUMMINGS
Guard

PAUL LEWIS
Forward

HIGH SCHOOL BASKETBALL

FIRST ROW: Dennis Granberry, Hollis Cowen, Lloyd Hamilton , Steve Lewis, Jimmy Simpson, Jappy Burgess. SECOND ROW: Kenneth Britt, Joe Mullens, Bob White, Sonny Smith, Johnny Cook, Tommy Cook, Bruce Varnado, Hugh King, Coach Charlie King.

FIRST ROW: Rita Paige, Kay Beasley, Carolyn Hales, Billie Kennedy, Judy Dickerson, Sonya White.
SECOND ROW: Sandra Naylor, Ann Paige, Mary Love Walker, Sharon Rice, Miss Brumfield, Sandra Morrison, Carolyn Howington, Martha Lynn Bradley, Margaret Smith, Beverly Britt.

KENNETH BRITT—Co-Captain
Guard

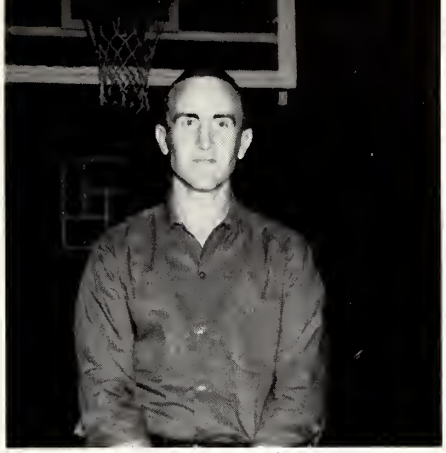

COACH CHARLIE KING

JOHNNY COOK—Senior Co-Captain
Center

SONNY SMITH
Forward

JOE MULLINS
Center

BOB WHITE
Guard

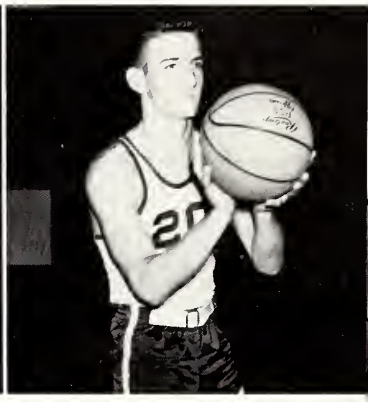

BRUCE VARNADO
Forward

HOLLIS COWEN
Guard

LLOYD HAMILTON
Forward

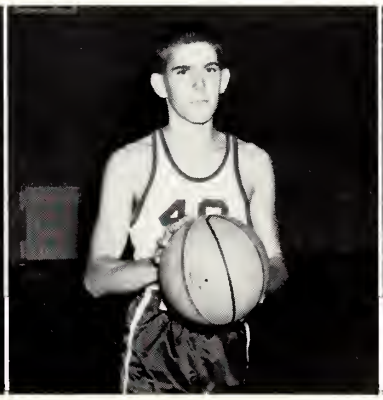

JIMMY SIMPSON
Forward

TOMMY COOK
Forward

HUGH KING
Forward

DENNIS GRANBERRY
Guard

JAPPY BURGESS
Guard

STEVE LEWIS
Guard

SANDRA MORRISON—Guard
Senior Co-Captain

COACH BRUMFIELD
MANAGER BEVERLY BRITT

KAY BEASLEY—Forward
Senior Co-Captain

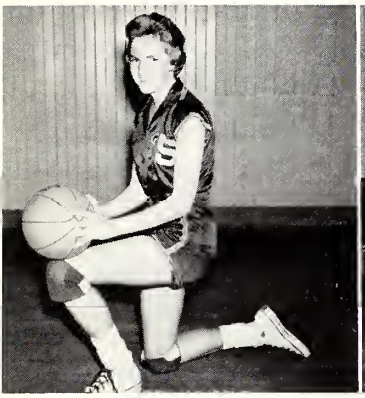

CAROLYN HOWINGTON
Guard

SONYA WHITE
Guard

MARGARET SMITH
Guard

JUDY DICKERSON
Guard

SANDRA NAYLOR
Forward

MARTHA LYNN BRADLEY
Forward

CAROLYN HALES
Forward

BILLIE JEAN KENNEDY
Guard

MARY LOVE WALKER
Forward

SHARON RICE
Forward

ANN PAGE
Guard

RITA PAGE
Guard

ALL-TANGIPAHOA CHAMPIONS

CAROLYN HALES
MARY LOVE WALKER
SANDRA MORRISON
CAROLYN HOWINGTON
JOHNNY COOK
KENNETH BRITT

1961 Track Team

RECORD BREAKERS

Earl Cox, Paul Hunter, James Sullivan, John Curtis May

Ronnie St. Amant ready for the takeoff.

John Curtis May is off to a good start.

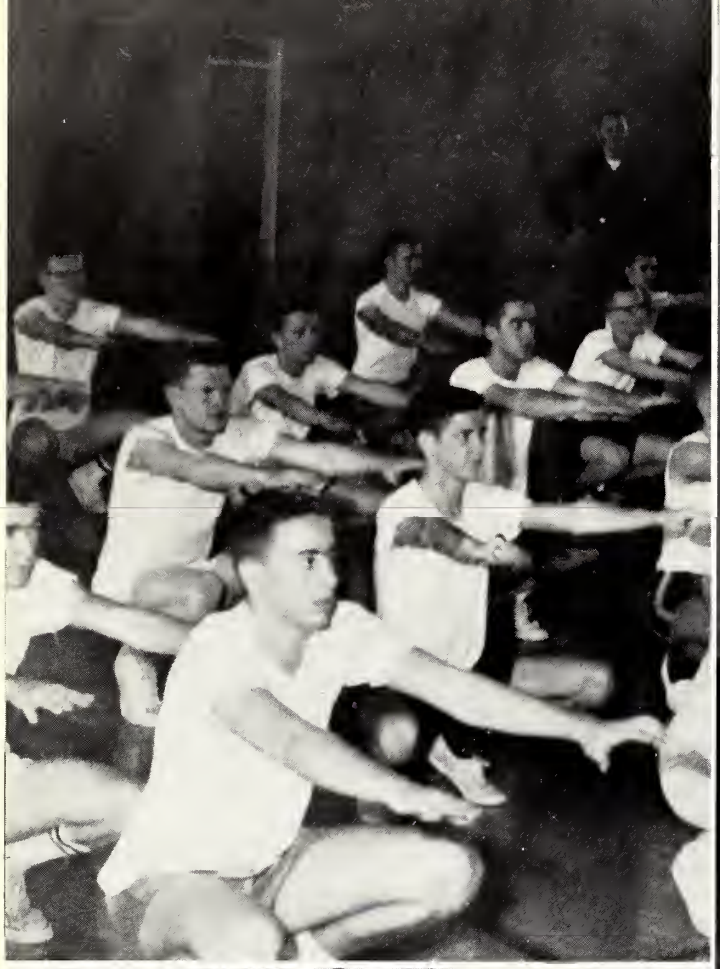

COPIAH LINCOLN JUNIOR COLLEGE

BOOK VII
ACTIVITIES

ELECTED STUDENT OFFICERS COMMITTEE

SEATED: John Ed Perritt, Thomas Lowery, Alice Rose Smith, Faye Templeton, Willie Myrtle Myers, Mr. F. M. Fortenberry, Pat Calhoun, Katrina Cade, Fred Frizell, Amanda Hewitt, Clifton Reed.
STANDING: Burlian Walker, Rommie St. Amant, Charles Ray Grayson, Johnny Spencer.

STUDENT CHRISTIAN ASSOCIATION

FRED FRIZELL
President

LOURA EASTMAN
Vice President

DIANNE SHELTON
Sec.-Treasurer

JOHN ED PERRITT
Program Chairman

CHARLOTTE BROWN
Program Chairman

ED FUNCHESS
Publicity Chairman

MARIE BLOODWORTH
Publicity Chairman

MR. JAMES COOPER
Sponsor

The Student Christian Association at Copiah-Lincoln consists of the members of all the constituted religious organizations which function on the campus. A coordinating council made up of the elected officers, president and representatives, and the Director of Religious Activities serves to coordinate the religious activities for the college. Christian Forum Week, Sunrise Thanksgiving Service, the Christmas Program, Religious Emphasis Week, and the Easter Sunrise Service, constitute part of its yearly program.

YOUNG WOMEN'S CHRISTIAN ASSOCIATION

The YWCA, an organization for all Christian women on the Copiah-Lincoln campus, seeks to follow a well-rounded program of worship, study, and play. The members unite in the desire to realize full and creative life through a growing knowledge of God, and to search for deeper meanings of the Christian understanding of life.

YWCA CABINET

Pat Calhoun, president; Charlotte Gillis, vice president; Naomi Buckley, secretary-treasurer; Peggy Coon, enlistment chairman; Joan Porter, publicity chairman; Katrina Cade, devotional chairman; Marie Bloodworth, social chairman; Judy Sartin, song leader; Charlotte Brown, Pianist, Mrs. Bettye Smith, sponsor.

OFFICERS

President—Burlian Walker
Vice President—Tommy Jeffries
Sect.-Treas.—Jerry Young
Program Chairman—Ken Rudder
Membership Chr.—Charles Grayson
Devotion Chairman—Fred Frizell
Publicity Chairman—Don Butler
Music Chairman—Larry Lofton
Roy Daughdrill
SCA Representatives: Larry Butler
Thomas Lowery
Sponsor: John Lawdress

Y.M.C.A.

The YMCA is an organization open to all interested students. This means that a wide cross-section of academic and social interest often is represented in the life of the Association. Students may join with no serious purpose except to seek friends, fun, and activities they enjoy. The YMCA recognizes these as legitimate needs and interests. By the quality of the experience they provide, YMCA's try to channel these interests into meaningful personal relationships and an ever deepening awareness of the basic issues of life.

YWA

Young Women's Auxiliary is an affiliate of Baptist Woman's Missionary Union; its purpose is to stimulate its members to deeper devotion to the missionary task and to more dedicated Christian living. "Day by day, I will draw aside, making within my heart a quiet place for prayer."

OFFICERS

Naomi Buckley	President
Charlotte Townsend	Vice President
Charlotte Brown	Prayer Chairman
Myra Thurman	Secretary-Treasurer
Peggy Conn	Social Chairman
Mrs. Amelia Purser	Sponsor

WESTMINSTER FELLOWSHIP

Glen DiTucci, Valerie Williamson, Joyce White, Bob White, Joy Andersen, Mr. Wallace Hargon, Jim Browning, Marie Bloodworth, Laura Siler.

President	Valerie Williamson
Vice President	Glen DiTucci
Secretary-Treasurer	Joyce White
Sponsor	Mr. Wallace Hargon

Y-TEENS

Y-Teens is the National Young Women's Christian Association working with high school girls. The blue triangle—symbolizing purity of "body, mind, and spirit"—has been a great challenge to high school girls through the years. The Co-Lin Y-Teen Club has made a fine contribution on the campus, to the community, and to the state.

OFFICERS

President	SANDRA MORRISON
Vice President	NANCY ARMSTRONG
Treasurer	ELEANOR BARRY
Secretary	SYLVIA WHITE
	CAROLYN HOWINGTON
	MARY LOVE WALKER
Music	PATSY PATTERSON
	RITA McCARDLE
S.C.A. Representative	JANIE SUE ALLEN
Sponsor	MRS. JOHN LANDRESS

HI-Y

The purpose of the Hi-Y is to help high school boys explore and achieve for themselves and others those attitudes and habits which build high standards and Christian citizenship.

OFFICERS

President	Johnny Cook
Vice President	Jimmy Anderson
Chaplain	Bruce Varnado
Reporter	Kenny Britt
Sponsor	Mr. Boone Shelton

THE NEWMAN CLUB

Left to right: Mike Logan, Phyllis Bonfiglio, Bobby Jones, Margaret Flynn, Donald Raggio, Linda Lada, Robert Maker, Bobby Templet, Beverly Poché, Richard Cooper, Ed. Murphy.

NEWMAN CLUB OFFICERS

Mr. Albert Wasmus, Faculty Advisor; Beverly Poché, Secretary; Ed. Murphy, President; Rev. Charles Seator, Spiritual Advisor; Richard Cooper, Vice President.

WESLEY FOUNDATION

OFFICERS

Fred Frizell ..... President
M. K. Turk ..... Vice President
Judy Sartin ..... Pianist
Larry Lewis ..... Secretary-Treasurer
Vivian Calcote
Jewel Hawkins
Judy Thames
Frances Gates ..... Program Chairmen
Brenda Phillips ..... S.C.A. Representative
Miss Zelle Weems
Miss Willie Mae Hamill ..... Sponsors

Miss Willie Mae Hamill, *Sponsor*

Miss Zelle Weems, *Sponsor*

The Methodist Church, in an effort to minister to the needs of the student, has established Wesley Foundation on the state-supported college and university campuses. Active participation in the Wesley Foundation helps the student interpret his new experience in terms of, and in relation to, a maturing Christian faith. It gives him a realization of the need for God and the need for the church at college, and presents him a Christian foundation upon which he might base all discipline of learning; but, most important, it strengthens the student's faith in God.

Wesson Baptist Church

BAPTIST STUDENT UNION

Our B.S.U.
We count not ourselves to have apprehended,
But are learning that we can apprehend:
Christ as contemporaneous,
That fourth, spiritual dimension of daily experience,
The closeness of Christian companionship,
The thrill of a call,
And the ability to answer it.
We grow in sharing with one another;
Increasing a little in wisdom;
Reaching outward and onward and
Striving to stretch upward,
Yet recalling that feet were made to walk
On earth,
Among men.
Who would escape life?
We yearn to live it.

Copied

Sunday School and Training Union

Convention and Youth Rally

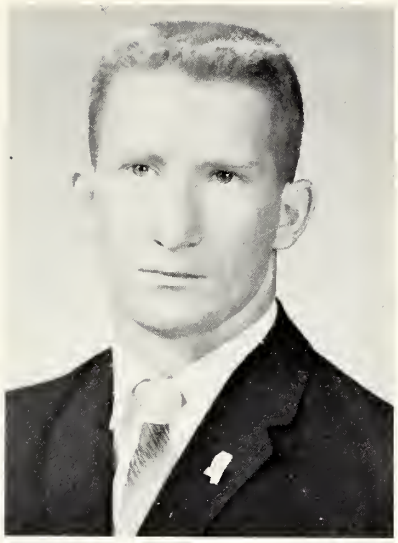

GUY BARR, JR.
President

REV. BOB SHANDS
Pastor

MR. JAMES RATCLIFF
Faculty Advisor

FRUITFUL LIVING

Guest Speaker
DR. CHESTER SWOR

Homecoming Maids
LOURA EASTHAM ANN BARRETT

PHI THETA KAPPA

SEATED: Theresia White, Treasurer; Pat Calhoun, Secretary; Charlotte Townsend, President; Charles Ray Grayson, Vice President.
STANDING: Diane Shelton, Duane Russell, Peggy Keele, Kelly Miller, Zoula Hennington, Roger Dale Calcote, Elaine Jordan, Jerry Young, Miss Willie Mae Hamill, Sponsor.

FALL INITIATES

Zoula Hennington—Peggy Keele

Phi Theta Kappas at Homecoming Registration

ETA OMEGA CHAPTER

1962 INITIATES

Left to right: Sylvia Huff, Judy McGee, Donald Butler, Jean Derryberry, Sue Herring, Valerie Williamson, Joe Wayne Jolly, Brenda Ratcliff, Wayde Benson, Jimmie Shell, Julia Bracey, Martha Farr, Willard Bullen, Kathryn Davis, Phyllis Bonfiglio.

LE CERCLE FRANCAIS

Les Membres: Wayde Benson, Charlotte Brown, Decatur Bulter, Ivan Cheroni, Glen DiTucci, Roy Daughdrill, Fred Frizell, Evelyn Grubbs, Tommy Jeffries, Bonnie Jones, Eunice Knabb, Maidie Loper, Sandra Merrill, John Ed Perritt, Beverly Poché, Elmer Smith, Myra Thurman, Jane White, Theresia White and Valerie Williamson.

In a spirit of fun and relaxation, *Le Cercle Francais* endeavors to develop a better understanding and appreciation of French language, people, and customs.

Le President: Roy Daughdrill
Le Vice Presidente: Theresia White
Le Directeur du Programme: Myra Thurman
Le Secretaire: Charlotte Brown
Le Tresoriere: Eunice Knabb

CHEMISTRY CLUB

Charles Ray Grayson, President
Thomas Lowery, Vice President
Charlotte Townsend, Secretary-Treasurer
Sponsor: Mrs. Richardson

Purpose: To encourage students to pursue the study of chemistry as a vocation; to make the present study of chemistry more interesting.

INTERNATIONAL

Mrs. Vivian Byrd, Sponsor

International Relations Club

Homecoming Float

RELATIONS CLUB

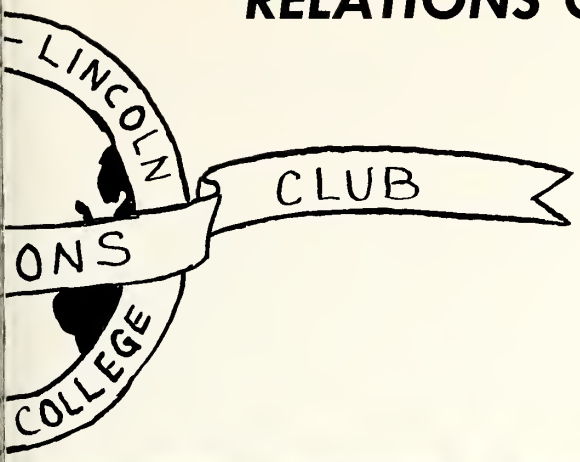

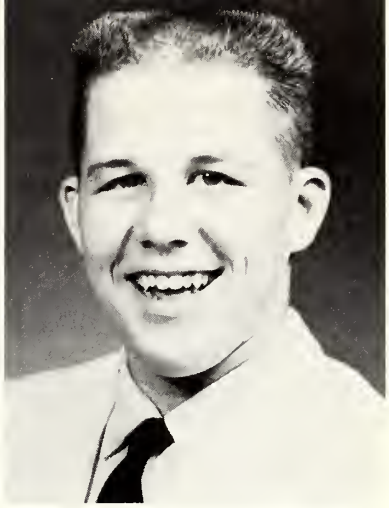

Ed Funchess
President I. R. C.

I.R.C. OFFICERS

Mrs. Vivian Byrd, Sponsor; Marie Bloodworth, Sec.-Treas.; Claudia Crain, Vice President; John Ed. Perritt, Publicity Chairman.

Homecoming Display

FUTURE TEACHERS

OFFICERS:

President	Duane Rusell
Vice President	Ed Murphy
Secretary-Treasurer	Peggy Coon
Program Chairman	Burlain Walker Buster Allen Loura Eastham Katrina Cade
Social Committee	Ramona Norton Jimmy Garner
Sponsor	Zelle Weems

OF AMERICA

FUTURE TEACHERS OF AMERICA — CO-LIN GROUP

LINCOLN COUNTY 4-H CLUBS

OFFICERS

Girls

Vesta Magee, President
Joyce Allen, Vice President
Beverly Britt, Secretary
Eleanor Barry, Reporter

Boys

Kenneth Britt, President
Herbert Davis, Vice President
Maxie Lewis, Secretary-Treasurer
Steve Lewis, Reporter

COPIAH COUNTY 4-H CLUBS

OFFICERS: Laverne Thames, President; Ann Page, Vice President; Rita McCardle, Secretary; Nancy Armstrong, Reporter; Sandra Naylor, Recreation Leader.

Hugh King, President; Joe Mullins, Secretary; Bob White, Vice President; Keith Russell, Reporter.

COLLEGE HOME ECONOMICS CLUB

PURPOSES: To promote and interpret the State Home Economics Association and the American Home Economics Association and activities to college club members and prepare them for membership in professional organizations; To strengthen and co-ordinate college club activities within the State and American Home Economics Association.

OFFICERS

Joan Porter ..... President
Joyce White ..... Vice President
Amanda Hewitt ..... Secretary-Treasurer
Ramona Norton ..... Reporter
Hilda Smith ..... Devotional Chairman

DRAMATICS CLUB

OFFICERS:

President	Pat McCullough
Vice President	Judy Sartin
Secretary	Martha Farr
Sponsor	Mr. John Landress

AGRICULTURE CLUB

The Training Program, through this organization, has as its purpose the preparation of students for better citizenship and for more efficient farm operation, for scientific investigation in various specialized fields of agriculture, for professional service work in various fields in which a knowledge of scientific agriculture is of value.

ANNUAL STAFF

Editor ..... Burlian Walker
Associate Editor ..... Glen Di Tucci
Sponsor ..... Mrs. E. T. Harvey

FEATURE: Loura Eastham, Editor
Ken Rudder, associate
Roy Daughdrill
Brenda Phillips
Beverly Price

CLASS: Naomi Buckley, editor
Dorothy Russell
Larry Butler, associate
Katrina Cade
Benny Hedgepeth

ACTIVITIES: Marie Bloodworth, editor
Peggy Keele, associate
Don Butler
Betty Bryant
Laura Siler

COPY: Peggy Coon, editor
Charles Grayson,-associate
Fhrandel Mitchell
Tommy Jeffries
Alice Rose Smith

FACULTY: Duane Russell, editor
Roy Daughdrill, associate
Don Walker
Pat McCullough
Pat Small
Diane Shelton

SPORTS: Guy Barr, Jr., editor
Mathilda Bennett, associate
Gene Massey
Buster Allen
Donald Walker

ART: Claudia Crain, editor
Howard Peavy, associate
Stanley Forsyth

PHOTOGRAPHERS: Eunice Knabb
Valarie Williamson
Loura Eastham

ADVERTISING: Pat Calhoun, Business Manager
Wayde Benson, Associate Business Manager
Linda Lada

HIGH SCHOOL SUBSCRIPTIONS
Ramona Norton
Wayde Benson

FUTURE HOMEMAKERS OF AMERICA

The Future Homemakers of America is the national organization of pupils studying Homemaking in Junior and Senior high schools of the United States and Territories. As an integral part of the program of home economics in the schools of America it offers opportunity for the further development of pupil initiative in planning and carrying out activities related to homemaking.

Toni Price	President
Beverly Britt	Vice President
Bobbie Barlow	Secretary
Jane Sue Allen	Reporter
Linda Elkins	Historian
Patsy Patterson	Treasurer
Dot Ashley	Song Leader
Martha Lynn Bradley	Pianist
Kaye Beasley	Parliamentarian

CHORAL GROUPS

JAMES RATCLIFF, Choral Director

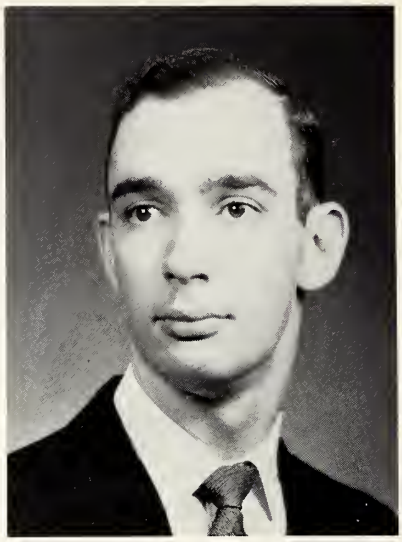

A group belonging to The Opera Workshop discuss the new opera, "Down in the Valley" by Kurt Weill

The College Chorus

GIRLS' ENSEMBLE

Judy Magee, Pianist; FIRST ROW: Myra Thurman, Martha Farr, Brenda Dickey, Dorothy Smith, Vivian Calcote, Joan Porter, Louise Beard.
SECOND ROW: Judy Hutson, Phyllis Bonfiglio, Paulette Nevels, Mary Nell Stewart, Valerie Williamson, Diane Reeves, Olivia Thompson.

Pianist, Kathryn Davis. FIRST ROW: Luther Lee Burns, Paul Redd, Bill Stevens, Roger Smith, John Ed Perritt.
SECOND ROW: Gary Krize, Robert Davis, Carlos Boyte, Jim Browning, Ed Huhn, Douglas Smith.

HIGH SCHOOL SEXTET

Pianist, Fachael Barlow; Judy King, Rita MaCardle, Diane White, Laverne Thames, Sylvia White, Judy Abels.

HIGH SCHOOL CHORUS

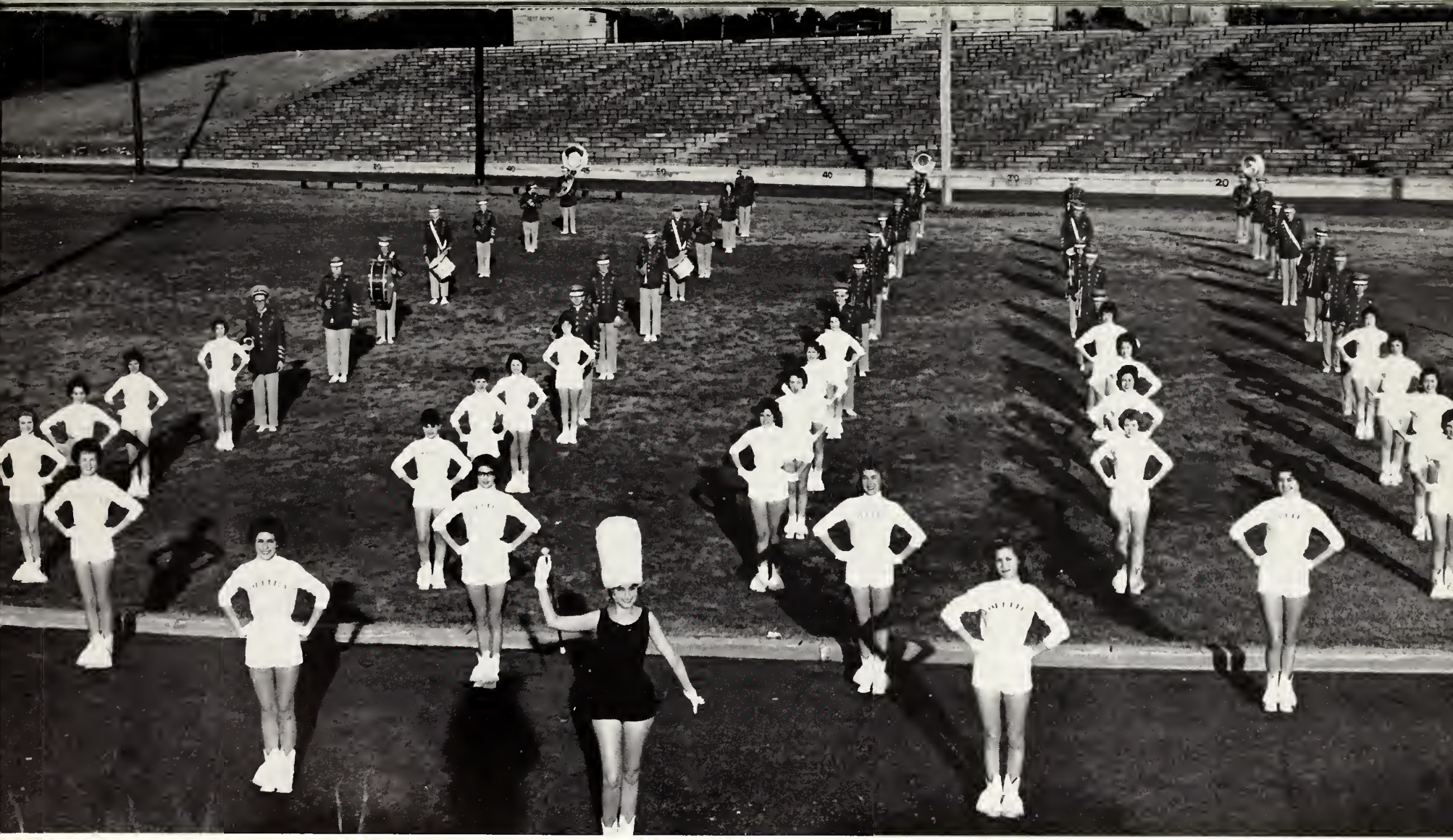

THE CO-LIN JUNIOR COLLEGE BAND AND COLETTES

THE CO-LIN COLETTES

COLETTE
Marie Bloodworth

CAPTAINS
Claudia Crain

FIRST ROW (left to right): Martha Gaye Welter, Sonya White, Judy King, Mary Tarter, Joy Andersen, Lois Nell Sandifer, Olivia Thompson, Ann Lambuth.
SECOND ROW: Jackie O'Neal, Joyce White, Martha Lea, Zoula Hennington, Joyce Wiggins, Helen Dedeaux, Gladys Bell.
THIRD ROW: Dianne Reeves, Margaret Flynn, Mattie Lea, Faye Templeton, Carolyn Powell, Amanda Hewitt.
FOURTH ROW: Judy Sartin, Sandra Morrison, Marie Bloodworth, Claudia Crain, Johnnie Ruth Carpenter, Kay Fortenberry, Mathilde Bennett.

Zoula Hennington

HEAD COLETTE

THE CO-LIN CAPERS

Left to right: Pat Reed, Jerry Wilkinson, Charles McCall, David Brown, John Calcote, Michael Stamps.

Director

MR. CLYDE WILSON

CO-LIN HI-NOTES

Left to right: Dennis Granberry, Eddie Thompson, Gene Harrison, Sammye Rose Lusk, pianist.

COPIAH LINCOLN JUNIOR COLLEGE

PATRONIZE OUR ADVERTISERS

Member of

FEDERAL DEPOSIT INSURANCE CORPORATION

AMERICAN BANKERS ASSOCIATION

MISSISSIPPI BANKERS ASSOCIATION

69 Years of Continuous Service

WESSON, MISSISSIPPI

TRILLIUM
Photographer

John W. Williams
Proprietor

Brookhaven
Mississippi

"We trade your way,
have you traded yet?"

**CHESTER BURNHAM
CHEVROLET, INC.**

South First and Minnesota Streets
Brookhaven Mississippi

LANGLEY'S FLORIST

Flowers—Plants—Gifts

Dial 3431 All Hours

MAGEE, MISSISSIPPI

Compliments of

BROOKHAVEN PRESSED BRICK
AND MANUFACTURING COMPANY

Brookhaven, Mississippi

REX SPORTING GOODS

"The King of Sports"

Athletic Equipment
Hunting and Fishing Supplies

Johnson Outboard Motors
Toro Power Lawnmowers
Briggs and Stratton Engines
Engraving

A. I. (Rex) REXINGER

107 North Pine Street
Natchez, Mississippi

BOLING MOTORS

Plymouth Dodge Chrysler DeSoto

Brookhaven Mississippi

MERCHANTS AND PLANTERS BANK

HAZLEHURST GEORGETOWN

Member
FEDERAL DEPOSIT INSURANCE CORPORATION

FEDERAL DEPOSIT INSURANCE CORPORATION
Maximum $10,000 Insurance For Each Depositor
MEMBER

OUR 81st YEAR

T. W. L. STORES

Mendenhall, Mississippi

RICHARDSON SUPPLY COMPANY

Pee Gee Paints—Building Materials
Gravel—Cement—Mortar Mix

BROOKHAVEN, MISSISSIPPI

COWEN'S COMPANY

CHEVROLET

Wesson, Mississippi

ADAMS COUNTY

HAS THE ADVANTAGES TO KEEP
MISSISSIPPI BOYS AND GIRLS AT HOME

- Job Opportunities
- A Diversified County
- Five Major Industries
- Two Airlines Offering Daily Service
- Separate Schools
- River Transportation
- Industrial Acres Available Near Port
- Over-Country Connections—Paved Roads
- Ideal Weather
- Beautiful Hospital—One of the South's Best

Board of Supervisors

A. C. WARREN, District One, President

BOYD SOJOURNER, District Two
J. W. BROWN, District Four
ROBERT E. BURNS, Clerk
JAMES W. CARTER, District Three
F. L. CALLON, District Five
B. C. CALLON, Attorney for Board

FORD CLEANERS
"If your clothes are not becoming to you, they should be coming to us."
HAZLEHURST MISSISSIPPI
Phone 31

Compliments of
COPIAH-COUNTY COOPERATIVE
HAZLEHURST

Have your car serviced at
GRAVES SERVICE STATION
HAZLEHURST MISSISSIPPI

Take the whole family to eat at
MONMOUTH DRIVE INN
NATCHEZ MISSISSIPPI

HEARD MUSIC COMPANY
Conn, Olds, Selmer Band Instruments
148 East Franklin Street
NATCHEZ MISSISSIPPI

Compliments of
BOB DAVIS SPORTING GOODS
BROOKHAVEN MISSISSIPPI

Compliments of
PURITY ICE CREAM COMPANY
Brookhaven, Mississippi

Compliments of
McGRATH'S
Brookhaven, Mississippi

LAWRENCE COUNTY BANK

"Growing With Lawrence County"

MONTICELLO NEW HEBRON

MISSISSIPPI

FEDERAL DEPOSIT INSURANCE CORPORATION

The Trademark of Quality
Made Famous by Good Implements

HENNINGTON IMPLEMENT COMPANY

Phone 4631 Highway 49 North

JOHN DEERE
QUALITY FARM EQUIPMENT

MENDENHALL, MISSISSIPPI

Best Wishes From . . .

BERRY'S

CHEVROLET

COMPANY

New Hebron, Mississippi

Compliments of

BOYD MULLEN

CHANCERY CLERK
OF
COPIAH COUNTY

Hazlehurst, Mississippi

JITNEY JUNGLE

Self Service Stores

BROOKHAVEN CRYSTAL SPRINGS HAZLEHURST

INVESTIGATE

Our SAVINGS . . .

TRUCKER'S EXCHANGE BANK

Complete Banking Service

Member
FEDERAL DEPOSIT INSURANCE CORPORATION
CRYSTAL SPRINGS MISSISSIPPI

Our Compliments and
Best Wishes . . .
WESSON MILLING COMPANY
Wesson Mississippi

J. T. BIGGS & SON
Furniture, Hardware
and Appliances
CRYSTAL SPRINGS, MISSISSIPPI

SHOP AND SAVE AT
DILLON AND SMITH
JITNEY JUNGLE
Franklin County's Largest Shopping Center
Meadville, Mississippi

Compliments of
BILL JONES

CHEVROLET

COMPANY
Hazlehurst, Miss.

STOP AT
THE SIGN OF
DAVIS

SHELL

STATION
Wesson, Miss.

GRAVES

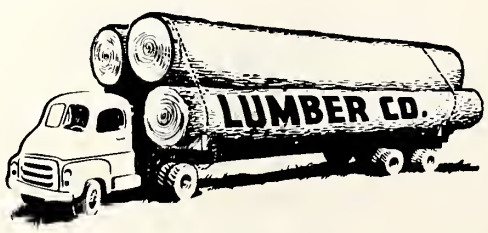

HAZLEHURST

Wherever you're going...

When you need a little lift —
depend on Coke

DRINK
Coca-Cola
REG. U.S. PAT. OFF.

wherever you've been

BOTTLED UNDER AUTHORITY OF THE COCA-COLA COMPANY BY

JACKSON COCA-COLA

Jackson, Mississippi

PET DAIRY PRODUCTS COMPANY

Jackson, Mississippi

Serving Central Mississippi

"COMPARE PET WITH ANY OTHER"

Family of Fine Foods

Our Complete List Includes:

3.5% Homogenized Vitamin D Milk
Chocolate Milk
2% Fortified Skim Milk
Skim Milk (Fat Free)
4.2% Homogenized Vitamin D Milk
Tropicana Orange Juice
Butter
Egg Nog
Ice Cream Mix
Buttermilk
Whipping Cream
Half & Half
Sour Cream
Cottage Cheese (Dry & Creamed)
Orange Drink
Margarine
French Onion & Bleu Cheese Dips

We are always proud to serve Co-Lin the finest quality in fresh dairy products.

You Get High Quality for a Low Price

at

MULLINS VARIETY STORE

MEADVILLE MISSISSIPPI

---

latest fashions

at

BENOIT'S

BROOKHAVEN MISSISSIPPI

FOR FURNITURE

Shop

FRANKLIN FURNITURE CORP.

Meadville, Mississippi

WISE MOTOR COMPANY

Mercury Ford

Hazlehurst, Mississippi

Compliments of

PEYTON GODBOLD

Grocery Meats
Standard Oil Products

Eddiceton, Mississippi

Phone 67

SHERMAN AND COMPANY

Clothing Store

Hazlehurst, Mississippi

Your Friendly

Piggly Wiggly

Store

BROOKHAVEN, MISS.

Visit Our

WALLEY FIELD DRUG STORE

FAST SERVICE

Brookhaven, Mississippi

"See the U.S.A. in your Chevrolet"

CHEVROLET

T. G. BLACKWELL CHEVROLET CO.

Mendenhall, Mississippi

BANK OF FRANKLIN

Meadville, Mississippi

LARGE .....

OR 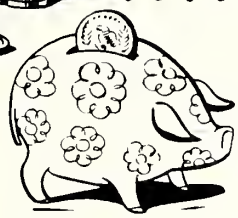

SMALL

WE WELCOME YOUR ACCOUNT

Nearly a Half Century of continuous service

Member
FEDERAL DEPOSIT INSURANCE CORPORATION

AIR THAT "SELLS"
790 KC WSJC RADIO

SOUTHEAST MISSISSIPPI BROADCASTING COMPANY
Magee, Mississippi

For the Best in Nationally Advertised
Ready-to-Wear for the Entire Family

Go To
McALPINS'
"Home of Beautiful Ready-to-Wear"
MAGEE, MISSISSIPPI

Compliments of
PEOPLE'S BANK
"Grow With Us."

SAVE!

MENDENHALL, MISSISSIPPI

NEW HEBRON MANUFACTURING COMPANY, INC.

"Manufacturers
of Wearing Apparel"

NEW HEBRON, MISSISSIPPI

JOHNS-MANVILLE
JM
PRODUCTS

JOHNS-MANVILLE

Natchez

Mississippi

Prescription Specialists

EAST'S PHARMACY

Air Conditioned Phone 38, 39, 61

South Whitworth Ave. Brookhaven

Compliments of

JOHN B. PERKINS

FURNITURE COMPANY

Telephone 237 Brookhaven

Always a Step Ahead

MAXWELL SHOES

BROOKHAVEN

Compliments of

COLUMBUS LUMBER COMPANY

Brookhaven, Mississippi

STATE BANK

MEMBER OF FEDERAL DEPOSIT INSURANCE CORPORATION

Brookhaven

R. E. HARPER
Furniture Company

"THE
COMPLETE
HOME
FURNISHINGS"
Crystal Springs

PRICHARDS

COMPANY
For Better
Values
Meadville Miss.

BANK OF
HAZLEHURST
"The Bank
with the Chime Clocks"

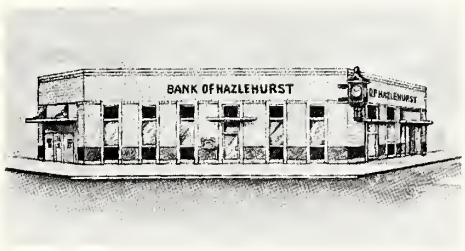

Member of
FEDERAL DEPOSIT
INSURANCE CORPORATION
Hazlehurst, Mississippi

Compliments
of
GARLAND
E.
BYRD
McCall Creek
Mississippi

Save

at
JOHN
L.
CALCOTE
STORE
Quentin,
Mississippi

BROOKHAVEN
RURAL
BROADCASTING
COMPANY
WCHJ
"Co-Lin's
favorite."
Brookhaven
Mississippi

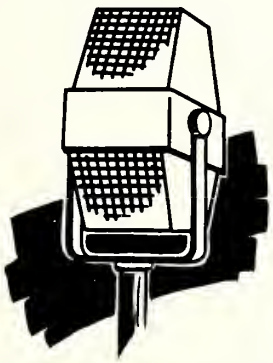

1470 on your Dial

SERVING SEVEN COUNTIES

NATCHEZ TOBACCO
AND SPECIALTY CO.
Natchez, Mississippi

FASTEST, CLEANEST
AT
YOUR

Quality cleaning

QUICK SERVICE LAUNDRY
AND CLEANERS
Brookhaven, Mississippi

Service
Is
the
Best
at

SPENCER'S
SOUTHLAND STATION
Crystal Springs

GENUINE
PARTS
SERVICE

Highway 61 South
Fayette, Mississippi

SIMPSON COUNTY OPPORTUNITIES

FOUR WHITE SCHOOLS
GOOD HIGHWAYS
THREE BIG OIL FIELDS

THREE COLORED HIGH SCHOOLS
DIVERSIFIED FARMING
A MAJOR POULTRY COUNTY

BOARD OF SUPERVISORS

G. G. May, District 1
D. F. Walker, District 2
L. B. Thompson, District 3

Leslie Little, District 4
W. P. Harris, District 5, President
George B. Grubbs, Attorney-at-Law

Archie Magee, Chancery Clerk

Quality Groceries
at
TILLOTSON
GROCERY AND STATION

Compliments of
MAGEE COURIER
Magee, Mississippi

CRYSTAL MOTOR COMPANY
SALES

SERVICE
Crystal Springs, Mississippi

HORN AND DICKEY
General Merchandise
Phone 3685
Home 3666
F. J. Dickey, Owner
Magee, Mississippi

HAZLEHURST
BOX COMPANY
Manufacturers of
Fruit and Vegetable Packages
Box Shooks and Veneers
HAZLEHURST, MISSISSIPPI

Compliments of
BROADHEAD
LUMBER AND
MANUFACTURING COMPANY
MENDENHALL, MISSISSIPPI

CO-LIN BOOKSTORE

CHARLIE NELMS FORD, INC.

604-610 East Monticello Street

Phone 1600

MERCURY Ford FALCON

Brookhaven, Mississippi

MONTICELLO MANUFACTURING COMPANY

Monticello Mississippi

COMPLIMENTARY ADS

Brookhaven:

Hodges Men's Store
Smith's Jewelry Store
Applewhite's T.V. and Appliances
Lincoln County Co-op
Jones Meat Market
Ratcliff Sheet Metal
WJMB
Stahl-Urban
Keystone-Seneca
Leader Times
Abram's Mercantile
C. B. Perkins

Wesson:

Cox Welding Shop
Wesson Cleaners

New Hebron:

New Hebron Furniture Company

Hazlehurst:

Smith Sunflower Food Store
Henley, Jones, & Henley
Rushing Rexall
Mr. Ray Izard,
Superintendent of Education
Scott Motor Company

The Elite
Sunflower Food Store
Shainberg's
Baker's Pharmacy
Lofton's
Smart Shoe Store
Royce Hart, Chancery Clerk

Mendenhall:

Dr. C. G. Rotenberg
Dr. J. W. Ruiter

Crystal Springs:

T. W. L. Stores
Dr. Jerry Gulledge
The Crystal Theatre, Bennet's Food Store, and Boackle's

The Style Room
Hood's Truck Stop
Central Supply Company

Meadville and Roxie:

A. H. Hammock, Roxie
Mr. Marvin Jones
Margie's Beauty Shop
Percy Westbrook
City Cafe

Fayette:

Dr. R. B. Harper
Joe Strass Meat Market

Magee:

Cullen Maddox
R. L. Everett Co.
City Florist and Gift Shop
Fred E. Kennedy

Monticello:

Givens Drug Company
Stamps' Stores
Western Auto Associates
Lawrence County Press
Tiny's Spin-a-Cone
Mr. J. P. Patterson

Natchez:

Tillman's

Magee Mississippi
WESTERN AUTO
Roy Jones and Opal Mize

Compliments of ALLRED'S PHARMACY
Hazlehurst, Mississippi

FARM BUREAU INSURANCE, Life, Fire, and Casualty
Blue Cross
TIM M. HILL, Agent Meadville, Miss.

Compliments of R. APPLETON OWEN,
Circuit Clerk of Jefferson County
Fayette, Mississippi

Compliments and Best Wishes for This Year.
KEYS CONCRETE BLOCK COMPANY
Wesson, Mississippi

Best Wishes
FRANK CORBAN, Sheriff
Franklin County
Meadville Mississippi

Shop at
McCLAIN & BARNES
Monticello, Mississippi

"The best quality of food"
HUB GRILL
Hazlehurst Mississippi

McCARTY ENTERPRISES
Magee, Mississippi

COPIAH RADIO AND T.V.
Crystal Springs, Miss.

G. N. CASE
Pure Oil Station
WESSON'S BEST
SERVICE STATION
Wesson,
Mississippi

ASHLEY'S
GROCERY AND MARKET
P. O. Box 1042
Phone 2462
Wesson,
Mississippi

ALFORD AND MILLER CO.
INC.
Hazlehurst, Miss.

DOUGLAS WHOLESALE CO.
Highway 51 North
Hazlehurst, Miss.

Better values are
found at
CASEY'S
DEPARTMENT STORE
Crystal Springs, Miss.

WESSON PHARMACY
Phone 2593
Wesson, Miss.

STATE
GUARANTY BANK
Member of
Federal Deposit
Insurance Corporation
Magee, Miss.

SMITH MERCANTILE
Our Compliments
Wesson, Miss.